Old Hickory

1926

EX-LIBRIS
Christine Burleson

Copyright

1926

MARY ELSIE WHITE
Editor

HUBBARD E. WALLACE
Business Manager

THE OLD HICKORY
1926

PUBLISHED BY

THE SENIOR CLASS

OF THE

EAST TENNESSEE STATE TEACHERS COLLEGE

JOHNSON CITY, TENNESSEE

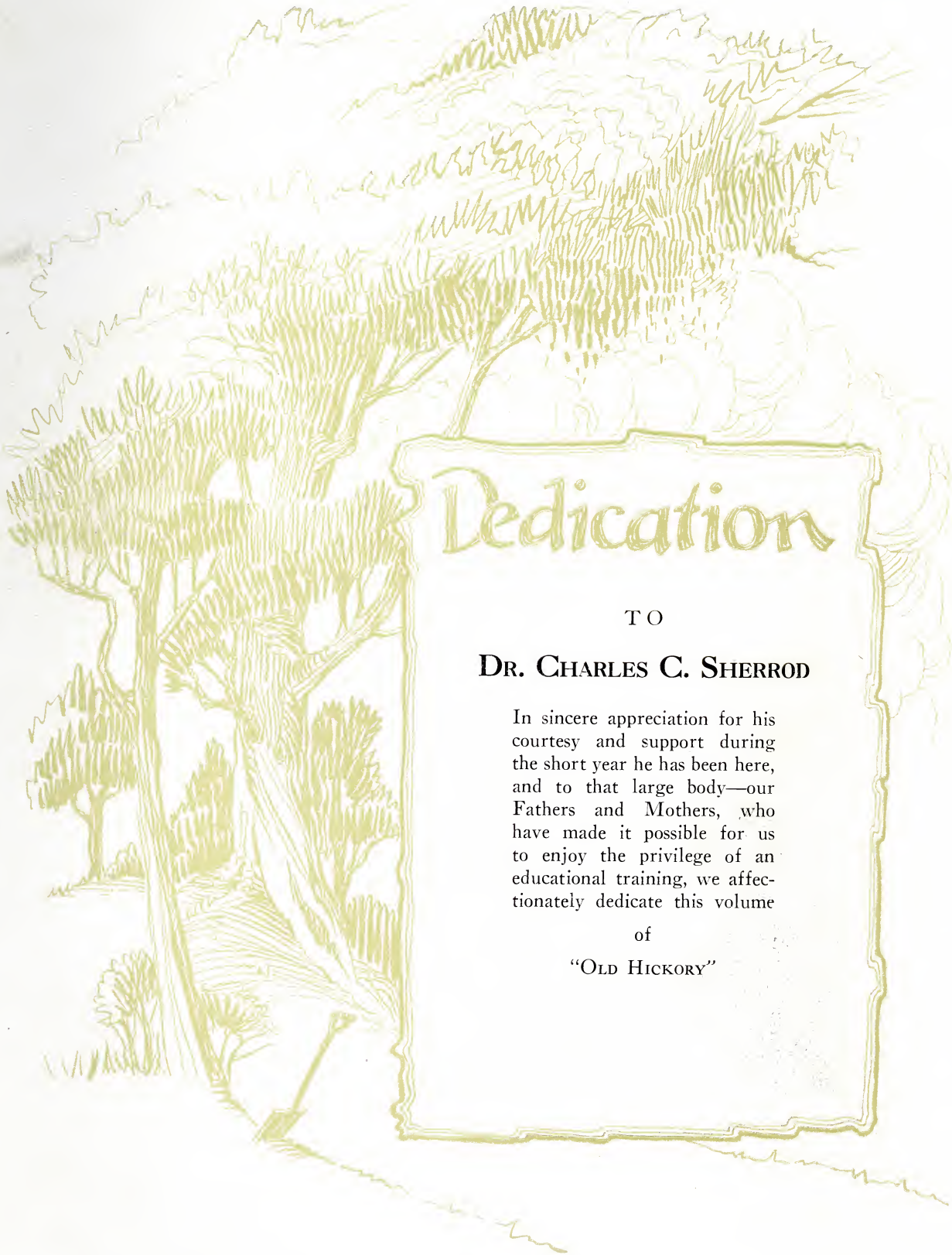

Dedication

TO

Dr. Charles C. Sherrod

In sincere appreciation for his courtesy and support during the short year he has been here, and to that large body—our Fathers and Mothers, who have made it possible for us to enjoy the privilege of an educational training, we affectionately dedicate this volume

of

"Old Hickory"

Foreword

THE magnificent ideals of our Alma Mater thrill our hearts and stir our souls. This college is pointing the way to new roadways of service, new powers of achievement, and a better means of enjoying the richness of life. To paint the East Tennessee State Teachers College as a laboratory of the state, to relate the various activities of this institution, and to develop a treasure house of reminiscences for a future time: we present this volume of the "OLD HICKORY."

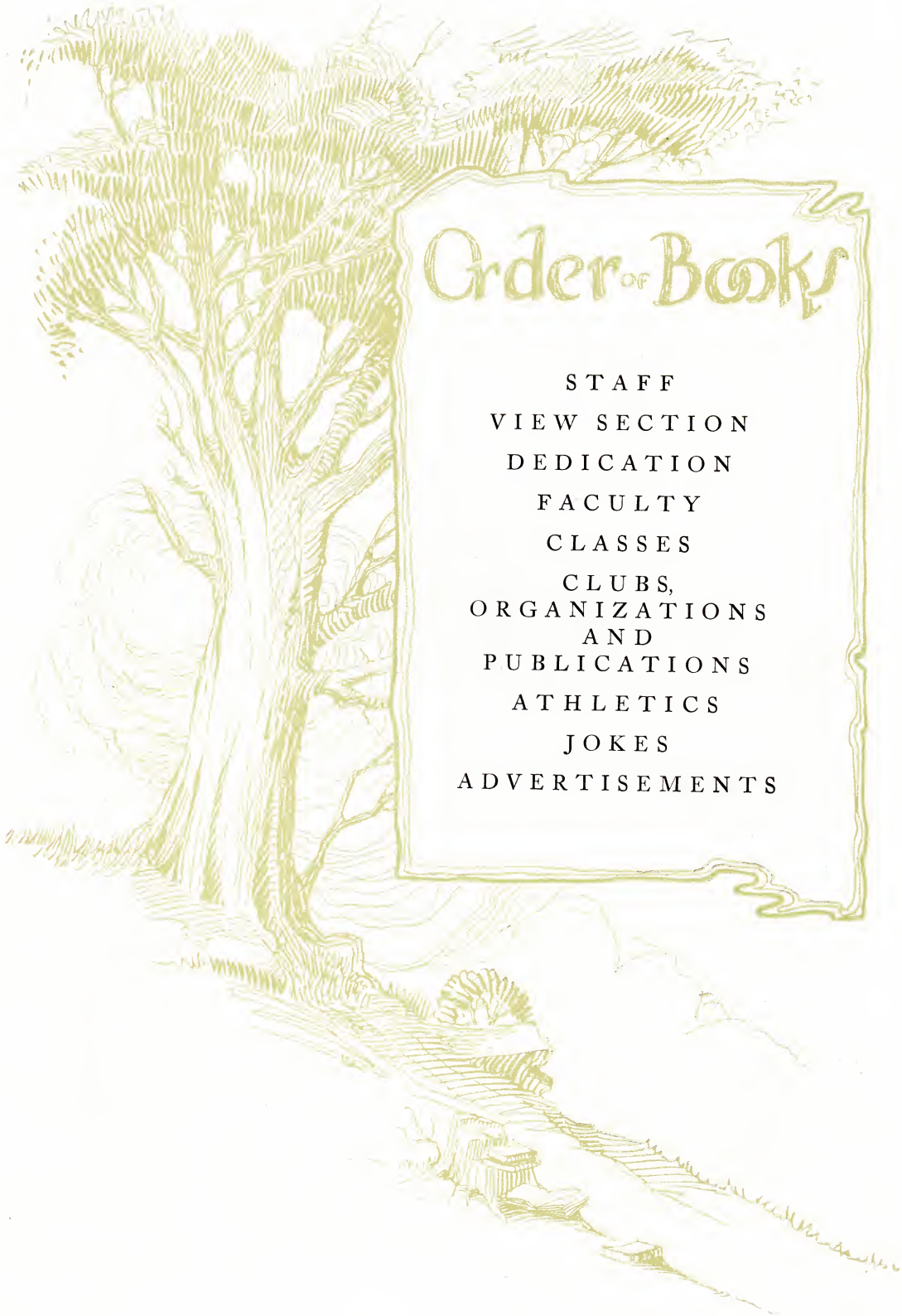

Order of Books

STAFF

VIEW SECTION

DEDICATION

FACULTY

CLASSES

CLUBS, ORGANIZATIONS AND PUBLICATIONS

ATHLETICS

JOKES

ADVERTISEMENTS

Staff

Mary Elsie White	*Editor-in-Chief*
Iva Hicks	*Associate Editor*
H. E. Wallace	*Business Manager*
Charles Morgan	*Asst. Bus. Mgr.*
M. Taylor Matthews	*Literary Editor*
Nelle Patrick	*Asst. Literary Editor*
Murray Thornburg	*Art Editor*
Mary McLeod	*Society Editor*
Margaret Lusk	*Asst. Society Editor*
Vera Ross	*Joke Editor*
Claude Mitchell	*Asst. Joke Editor*
Margineal Lynch	*Snapshot Editor*
Fannie Seal	*Asst. Snapshot Editor*
B. E. Sharp	*Athletic Editor*
Helen Zeigler	*Asst. Athletic Editor*
Mabel Gross	*Class Editor*
Mae Walker	*Asst. Class Editor*
Glenna Cloyd	*Advertising Mgr.*
J. O. Harville	*Asst. Adv. Mgr.*
Faye Kendall	*Asst. Adv. Mgr.*
E. E. McLin	*Collecting Mgr.*
Frank Field	*Faculty Advisor*

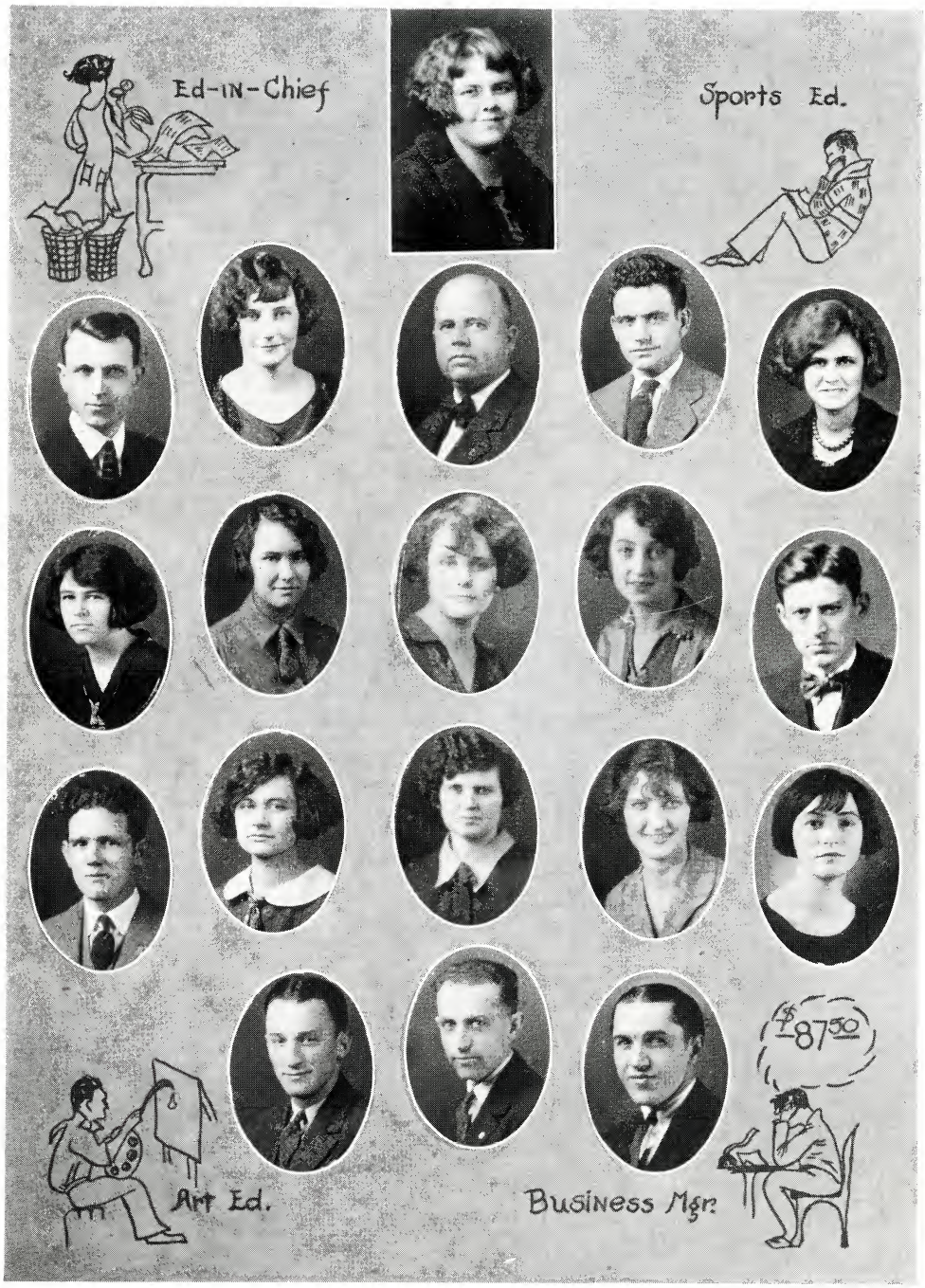
Ed-in-Chief
Sports Ed.
Art Ed.
Business Mgr.
$87.50

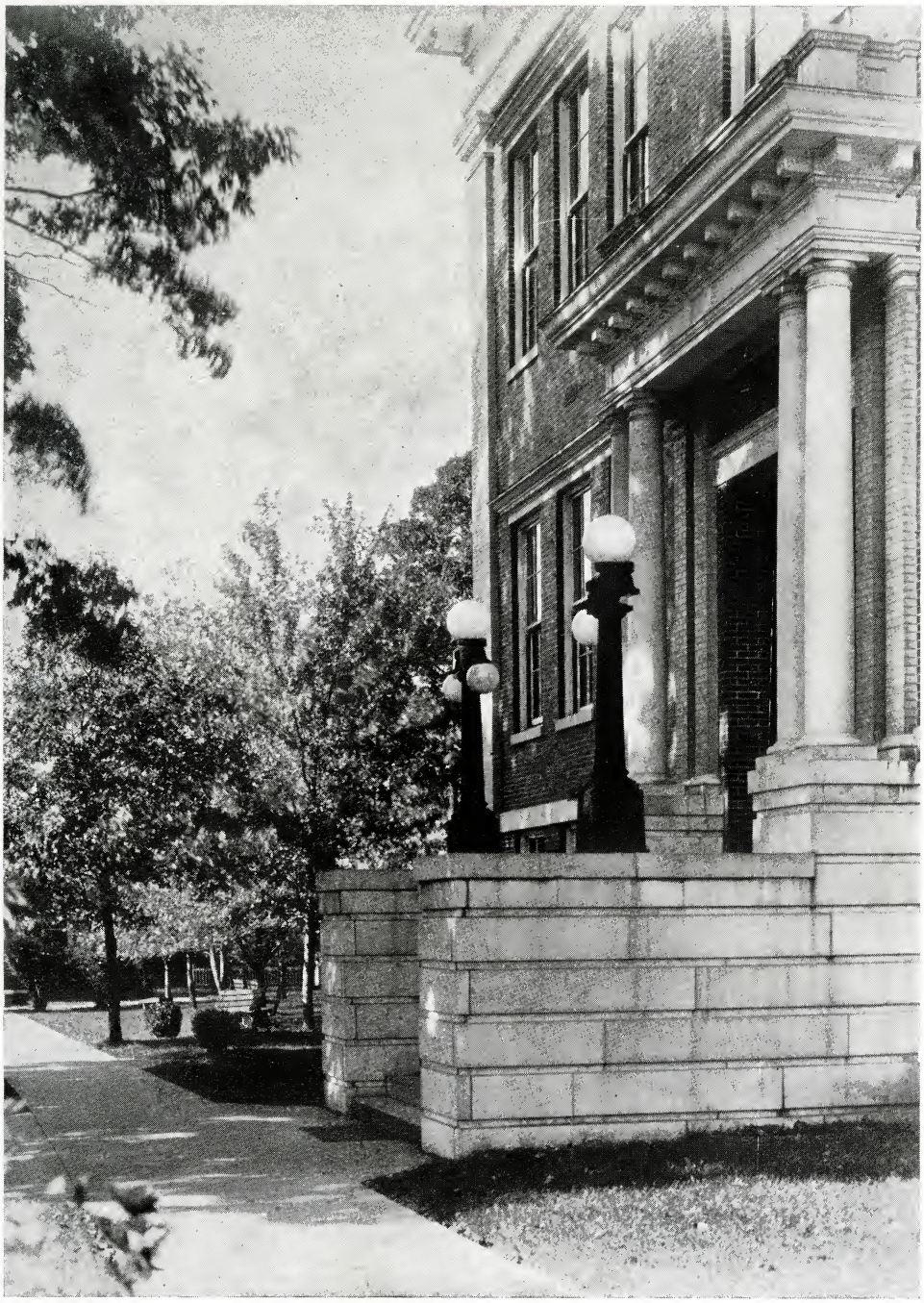

MAIN ENTRANCE

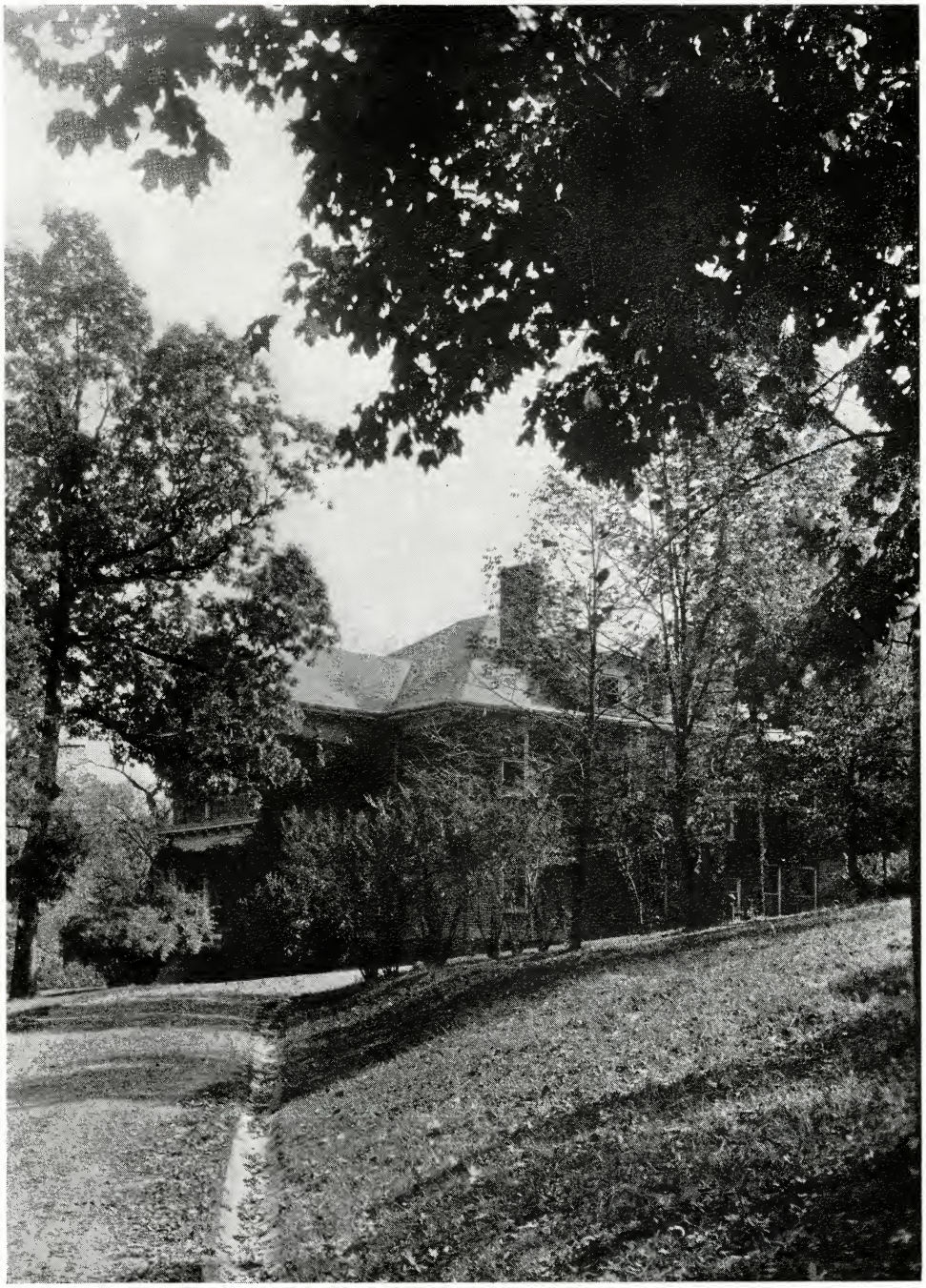

PRESIDENT'S HOME

BOYS' DORMITORY

WOODED SCENE

FACULTY

D. S. BURLESON
DEAN
Latin

M.A., Milligan College.

CHRISTINE BURLESON
English and Literature

B.A., University of Tennessee; B.A., Vassar College; M.A., Columbia University (proper).

C. HODGE MATHES
ALUMNI SECRETARY
Rural Education

B.A., Washington College; M.A., Maryville College.

WILLIS BEELER BIBLE
English Language

M.A., Carson-Newman College; Graduate Work, Chicago University.

FACULTY

JOHN SILER ROBINSON
Agriculture and Coach

B.S.A., University of Tennessee.

HELEN KREPPS
Physical Education

A.B., Ohio State University.

WILLIAM FLINN ROGERS
History and Economics

B.A., University of Tennessee; M.A., University of Tennessee; Graduate Work, Chicago University.

A. VERNON McFEE
Public School Music

Graduate, College of Music, Cincinnati.

FACULTY

THOMAS COLEMAN CARSON
Mathematics
B.A., Furman University.

LAURA REECE
Home Economics
A.B., Carson-Newman College; Graduate work, Columbia University.

ROBERT M. ROWELL
Biology
B.S.A., University of Tennessee.

SOPHRONIA DYER
Training Teacher, Second Grade
B.S., Peabody College; M.A., Peabody College.

FACULTY

MAXINE MATTHEWS
History

B.S., Peabody College; M.A., Peabody College.

WALTER CLEMENT WILSON
Manual Training

B.E., National Normal University; Certificate, Ohio State Teachers College.

LILLIAN FIELD POE
Critic Teacher

FLORENCE EZZELL
Critic Teacher

B.S., Peabody College.

FACULTY

GERTRUDE STAFFORD BOREN
Principal, Training School

Graduate Normal School, University of Porto Rico.

ROBERT PRESTON
Chemistry

B.A., Ripon College; M.A., Ripon College.

ELIZABETH SLOCUMB
Art and Education

Fine Arts Diploma, Columbia.

FRANCES IONE MATHES
Piano and Harmony

College of Music, Cincinnati; Certificate, Conservatory of Music, Cincinnati.

FACULTY

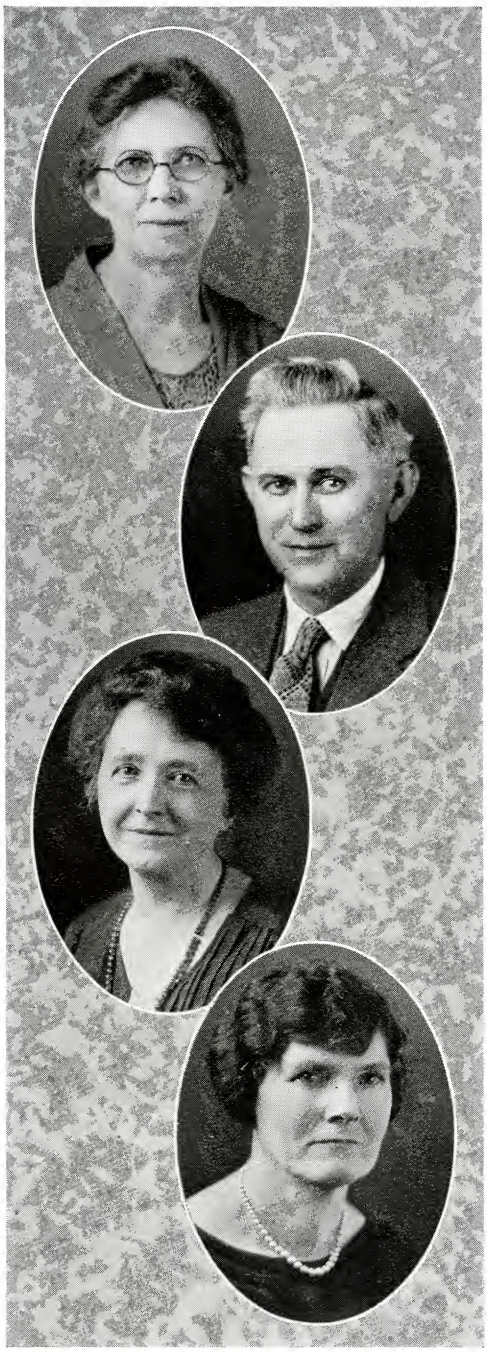

INA YOAKLEY
Geography and Geology
M.A., Teachers' College, Columbia.

FRANK FIELD
Psychology and Education
B.A., Wayne College; M.A., Columbia.

CHARLOTTE AILING PHILIP
Reading and Expression
Graduate Leland Powers School of the Spoken Word.

JULIA PARVIN
Critic Teacher

FACULTY

IRENE R. CHILES
Voice

ADA HORNSBY EARNEST
Home Economics
M.E.L., Century College.

OLIVE TAYLOR
Librarian

CAROLYN WEAVER
Critic Teacher
B.S., Peabody College.

FACULTY

MRS. JUDSON McFEE
Matron, Men's Dormitory

WILLIAM LAFAYETTE PRINCE
Bursar

MRS. BERT D. HODGES
Manager Cafeteria

ELIZABETH W. SLACK
Matron, Women's Dormitory

The Joy of Living

What has our few years in college taught us? Of course the prescribed work we have had, and the elective courses we have chosen have taught us some things worth while. But, after all are these the things that will mean most to us? No, we believe not.

Our four years here have taught us joy of just plain living. Of course we were glad to be alive before but we did not know how to live in order to get the most joy out of life—Do you know how? The answer is SERVICE.

We have labored hard; and for what end? In order that we may go forth into the world in service. We are prepared to begin a career, the greatest career of all—that of making one hundred per cent Americans of our pupils. We are beginning the huge task of making boys and girls into worth while men and women. Is there a greater service for mankind, for America, for ourselves? Is not this then the plain joy in being alive and being able to do those things?

The doctor has his mission in life, the preacher his, and the lawyer his niche to fill. These are the three professions we hear most about. Of all these, the doctor gets most joy out of living because he most nearly approaches the goal of service. The teacher has more joy in living than either because he has gone beyond the realm of these three in work for others. He has reached into the heart of childhood—that is the joy of just plain living.

—Mary Elsie White

Senior

In Memoriam

WOOTSON SAMUEL DEMARCUS

OCTOBER 24, 1898
NOVEMBER 15, 1925

CHARLES M. MORGAN
SHELL CREEK, TENN.
Pestalozzian

Mathematics, History, English

President Pestalozzian '25; President Senior Class '26; Business Manager "Old Hickory" '25; Assistant Business Manager "Old Hickory" '25; Secretary Masonic Club '25; Manager Men's Tennis '25, '26. First Student to complete work required for a B.S. Degree from a State Teachers' College in Tennessee.

"The school's loss is the world's eternal gain."

H. E. WALLACE
CLINTON, TENN.
Pestalozzian

Mathematics, English, History

Assistant Business Manager "Old Hickory '25; Campus Editor "Chalk Line" '25; Treasurer Pestalozzian, F.Q. '25; President Pestalozzian '25; President Senior Class '25; President Student Body '25, '26; Business Manager "Old Hickory" '26; Critic Pestalozzian '25, '26; Varsity Football '25; Tennis Team '25, '26; Editor-in-Chief "Chalk Line" '25, '26; President "T" Club '26.

"Blessed in the sight of the Faculty is the going of this crook."

M. TAYLOR MATTHEWS

MOHAWK, TENN.

Pestalozzian

Literature, History, Language, Mathematics

President Pestalozzian '25; Secretary Pestalozzian '25; Critic Pestalozzian '24; Assistant Literary Editor "Old Hickory" '25; Literary Editor "Old Hickory" '26; Editor-in-Chief "Chalk Line" '24, '25; Baptist Student Council '25; Glee Club '24, '25; Tennis Club '25; Masonic Club '25.

"If a man flunketh, shall he flunk again?"

MARY ELSIE WHITE

JOHNSON CITY, TENN.

English, History, Music

Editor-in-Chief "Old Hickory" '26; Literary Editor "Old Hickory" '25; Secretary Senior Class '25; Secretary Alumni Association '25, '26; President Nocturne Club '25; Sponsor Male Quartet '25; Prize Short Story "Chalk Line" '24; Glee Club '25.

"Suffer the little ones to come and forbid them not for such is the Senior Class."

J. R. JEFFERS
NEW RIVER, TENN.
Pestalozzian
Mathematics, Manual Training, History

Vice-President Pestalozzian '26; Critic Pestalozzian '25; Joke Editor "Chalk Line" '25, '26.

"And I, John, saw the years of the future coming down from eternity; and there shall be no more study, nor flunks, nor cycloids, and sorrow and sighing shall flee away."

GIFFORD G. GALLOWAY
FORDTOWN, TENN.
Sapphonian
English, Home Economics, Science

President Sapphonian '24, '25; Treasurer Y. W. C. A. '23, '24, '25; Campus Editor "Chalk Line" '25, '26; Glee Club '24, '25, '26.

"I have forgot all my books, I have finished my course; henceforth, there is laid up for me—what next?"

CLAUDE MORGAN MITCHELL
HEISKELL, TENN.
Pestalozzian
History, English, Geography

President Pestalozzian '23; Collecting Editor "Old Hickory" '23.

"A voice forever stilled."

FANNIE ELIENE SEAL
TAZEWELL, TENN.
Sapphonian
English, History, Geography

Y. W. C. A.

"She rests peacefully, asleep as usual."

B. E. SHARP
KNOXVILLE, TENN.
Pestalozzian
Science, Mathematics, English

Treasurer Pestalozzian '25, '26; President Glee Club '26; Secretary-Treasurer "T" Club '26; Athletic Editor "Old Hickory" '26; Athletic Editor "Chalk Line" '26; Three Letter Man in Major Athletics; Librarian Glee Club '23; Assistant Math. Tutor '26; Manager Baseball '26; President Knox County Club '23.

"There is no rest for the wicked."

VERA ELIZABETH ROSS
JOHNSON CITY, TENN.
Pi Sigma
History, English, French

Joke Editor "Old Hickory" '26; Glee Club '25, '26; Debating Club '26; Pi Sigma '25, '26.

"Though with us only a little while,
We had learned to love her cheery smile."

BOYD E. MASON
WASHBURN, TENN.
Pestalozzian

Vice-President Senior Class '26; Campus Editor "Chalk Line" '25, '26; Secretary Pestalozzian '25; Librarian Glee Club '26; Critic Pestalozzian '23; President Grainger County Club '22, '23.

"He came late and left early. God be with him."

GLENNA CLOYD
MOSHEIM, TENN.
Sapphonian
English, History, Home Economics

Sapphonian Reporter '22; Y. W. C. A. Cabinet '22, '23; President Hiking Club '22, '23; Joke Editor "Old Hickory" '23; Y. W. C. A. Cabinet '25, '26; Associate Editor "Chalk Line" '25, '26; Advertising Manager "Old Hickory" '25, '26; Varsity Basketball '26.

"Her college life is lived. The world awaits her."

ISAAC LEONARD GARNER

SEYMOUR, TENN.

Pestalozzian

Industrial Art, Mathematics, English

President Pestalozzian '21; Secretary Pestalozzian '21; Captain Basketball '19; Manager Football '20, '21; Secretary Senior Class '21; Captain Baseball '21; Athletic Editor "Old Hickory" '21; Secretary Pestalozzian '26.

"Much space is vacant—his feet are no longer among us."

MARY STUART HENDERSON

LIMESTONE, TENN.

Sapphonian

Literature, Home Economics, History

Y. W. C. A.; Critic Sapphonian '26.

"At evening there shall be light—refreshments."

WILBUR MORRISON
JONESBORO, TENN.
Pestalozzian
English, Mathematics, Manual Training

First Student of Normal School; Charter Member Pestalozzian; President Pestalozzian '14; Normal Graduate '14; Three Year Course '24; President E. T. S. T. C. Alumni Association '25, '26.

"Here he sleeps—the long journey ended."

J. R. RITCHIE
ELIZABETHTON, TENN.
Pestalozzian
History, Mathematics, English

Charter Member Pestalozzian '11; President Pestalozzian '13; President First Junior Class '12; Four Times Graduate of Institution.

"Come thou blessed of the first students for thou hast been faithful."

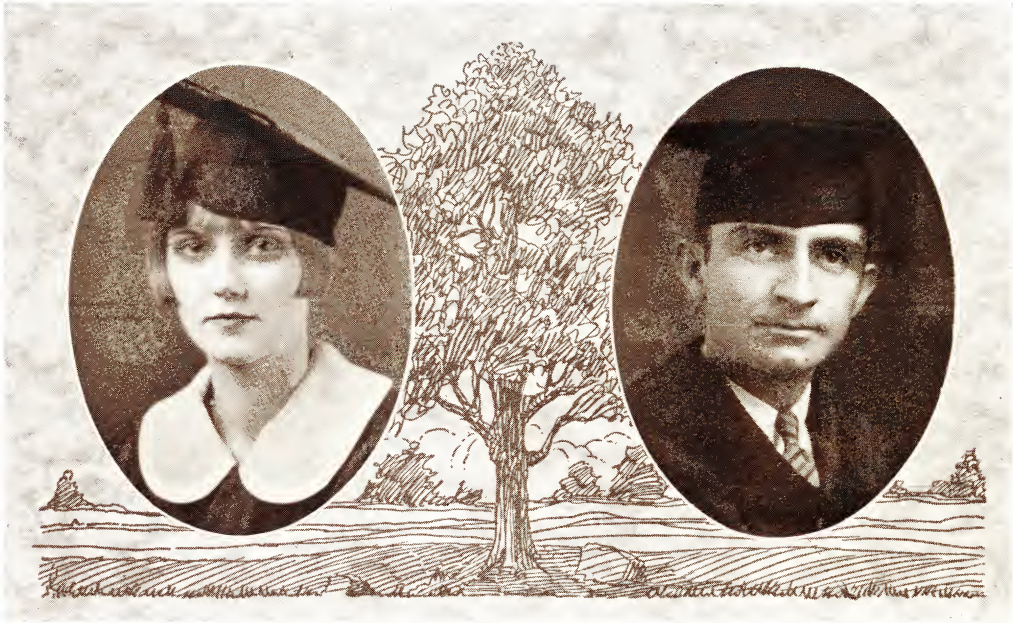

ELIZABETH MITCHELL
GREENEVILLE, TENN.
Pi Sigma
English, History, Languages

Vice-President Senior Class '26; Glee Club.

"I shall awake at the ending of the class."

PAUL G. HOUTS
MARYVILLE, TENN.
Pestalozzian
Mathematics, English, History

President Blount County Club '23, '24; Secretary Pestalozzian '24; Vice-President Men's Glee Club '23, '24; Secretary Student Body '23, '24; President Campbell County Club '22.

"He used to be,
But now he ain't.
He used to fool'm,
But now he can't."

WALTER C. BERRY
JONESBORO, TENN.
Pestalozzian
History, Science, English

Secretary Pestalozzian '24; Vice-President Masonic Club '24, '25; Joke Editor "Old Hickory" '26; Science Club; Thalean Club; Vice-President Pestalozzian '26.

"As a tree falleth so shall it lie—he lied."

CARL P. ARCHER
JOHNSON CITY, TENN.
Pestalozzian

Vice-President Science Club '25; Critic Pestalozzian '25; Secretary-Treasurer Hikers' Club '25.

"We loved him! yes we loved him, but
Bessie loved him more,
And now she's come to claim him and
his days of joy are o'er."

FRED C. KNIGHT
DAYTON, TENN.
Pestalozzian
Mathematics, Manual Training, Science

President Pestalozzian '22; Varsity Football '22; President Rhea County Club '22, '23; Business Manager "Old Hickory" '23.

"Here he lies—waiting for something to turn up."

MABEL McKENZIE GROSS
BIG SPRING, TENN.
Sapphonian
English, History, Science

Secretary Sapphonian '25; Class Editor "Old Hickory" '26; Debating Club.

"Today the world claims her services."

WILLIE LUCILE AYERS
LaFollette, Tenn.
Pi Sigma
Home Economics, English, Science

Y. W. C. A.; Dramatic Club '24, '25; Science Club '25, '26.

"An earnest soul departed."

Due to illness, Lucile was forced to withdraw from school before she had completed her work.

MARGINEAL ALMA LYNCH
Tazewell, Tenn.
Sapphonian
English, History, Geography

Kodak Editor "Old Hickory" '26; Sapphonian Reporter '26.

"Yea, now when I walk through the halls in the shadow of Alma Mater I shall fear no teacher, for I am graduated."

IVA CAROLINE HICKS
KINGSPORT, TENN.
Sapphonian
Home Economics, English, History

President Sapphonian '25, '26; Treasurer Sapphonian '25; President Science Club '25; Vice-President Science Club '25; Associate Editor "Old Hickory" '26; Kodak Editor "Old Hickory" '25; Treasurer Y. W. C. A. '25, '26; Tennis Club; Hikers' Club.

"One by one we'll gain the portals
Sought by weary wandering mortals
Where they'll ring the wedding bells
For—who do you reckon?"

EDGAR ERNEST McLIN
SMITHVILLE, GA.
Mathematics, Manual Training, Geography

"Budded in Georgia to bloom in Tennessee."

FRANK J. ALEXANDER
GREENEVILLE, TENN.
Pestalozzian
History, English, Mathematics

"Gone!!!—'Tis hoped 'twill be forgotten."

MARY LYNETTE McLEOD
JOHNSON CITY, TENN.
Pi Sigma, Lambda Alpha Sigma
Home Economics, English, History

Society Editor "Old Hickory" '26; Athletic Editor "Old Hickory" '24; Secretary-Treasurer Pi Sigma '26; Chaplain Pi Sigma '26; Secretary Sonata Club '24; Thalean Club.

"We are going down together one by one—which one?"

PRYOR L. STILES
RICEVILLE, TENN.
Mathematics, History, English

"It is a terrible thing to fall into the tub of life unprepared."

MAE WALKER
JOHNSON CITY, TENN.
Pi Sigma
English, History, Music

Critic Pi Sigma '25, '26; Assistant Class Editor "Old Hickory" '26; Alumni Editor "Chalk Line" '25, '26.

"She cannot come back to college; but we can go to see her—maybe!"

A Rime of the First B.S.

M. Taylor Matthews

Commencement brings its painful stings
But it's true and we have to confess
Since it's easy to see, that we're happy to be
The class with the first B. S.

You may lift your eyes at the wild surmise
But it's history never-the-less
That they couldn't surpass our Senior Class
To bear off that first B. S.

From our earliest lives, with our marbles and knives,
At morning, at noon, and recess
We carried the dream—striped with cake and ice-cream
Of college—and a B. S.

Some came in on sleds, and in trundle-beds;
One by the Southeastern Express.
A few came in packs of old burlap sacks
Four years ago for that B. S.

Now those who survived and somehow contrived
By dint of industry and guess
And shuffles and shams to pass the exams
Have reached that be-ribboned B. S.

The whole of the town from the janitor down
Will start in to straighten the mess
Growling, "Let them go hang, the uncivilized gang!"
Now we're through and they've got their B. S.

And when we're worn with the years and torn
With failure and success,
They'll say, "There he goes—with a corn on his toes"—
Some bald-headed First B. S.

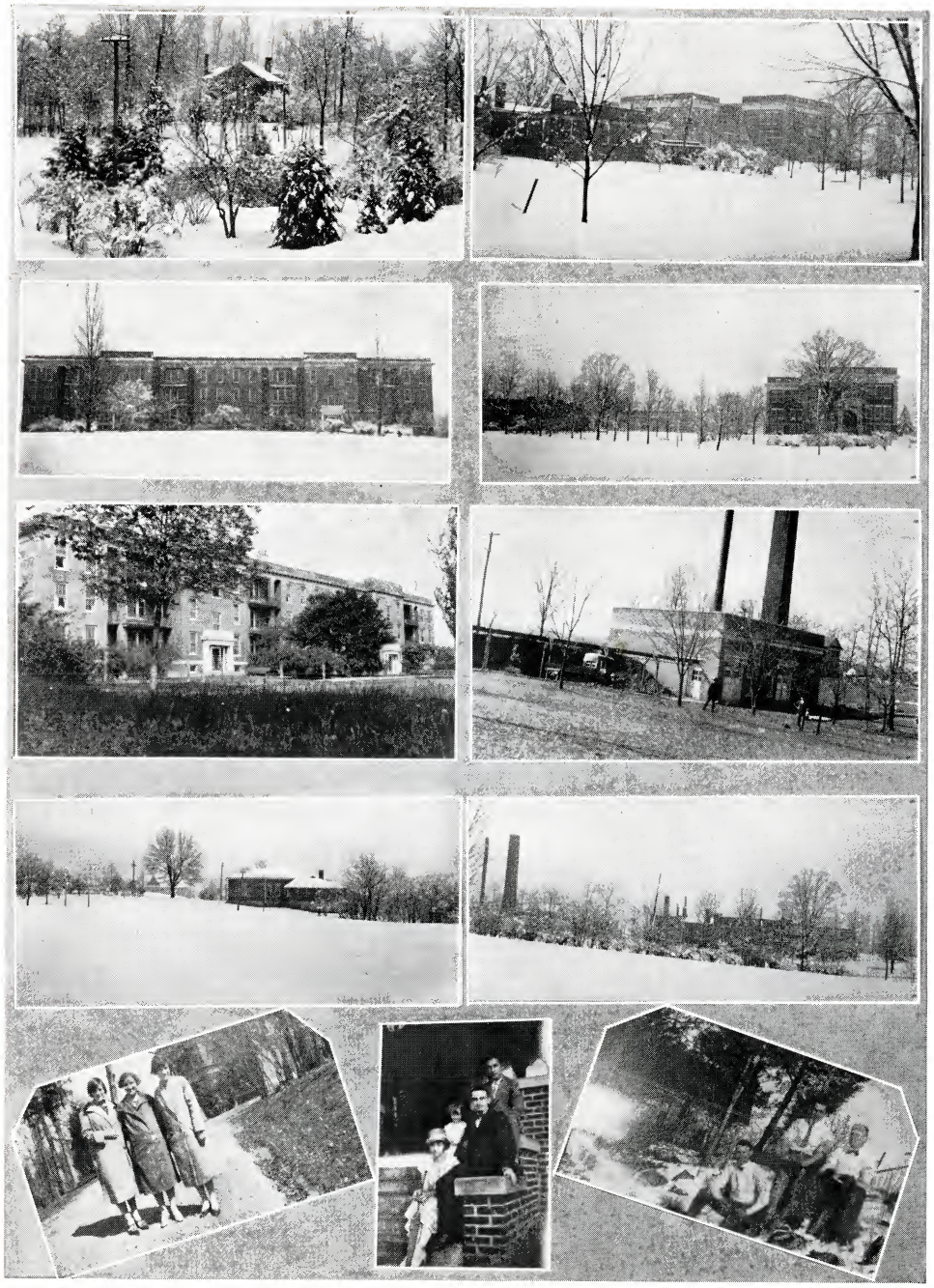

SNAPSHOTS OF CAMPUS

To Beauty

ORIN MARSHALL

The snow descended softly down
Upon the sleep-enamoured town
And clothed it with the whitest gowns
Of Winter's gay wardrobe:
And when the sun's first peeping ray
Announced the approach of purple day
It hailed this city, bright and gay,
The fairest on the globe.

But this great city never thought
To stop and see what Nature wrought:
Those melting hues could ne'er be bought
As Turner's sacred art.
The factory whistles far and near
Emitting blasts both shrill and clear,
Gave utterance to beauty's fear
That soon it must depart.

There lived within the city gates
A goodly host who feared the Fates
But hailed the presence of Nine Mates
That ruled their cultured throng.
Together on this god-sent morn
They came with lyre and wooded horn,
Through constant usage nobly worn,
To chant this winter song.

'Way out across the fields of snow
The white winged birds of winter go
To rest on dappled beds below
And purify the earth.
Each little downy, icy flake
That drifts on yonder frozen lake
Is beautiful for its own sake,
And full of happy mirth.

The smoke that to the ground doth fly
Should drift away into the sky
For soiling smut will soon deny
To us this perfect world.
The velvet surface, blinding white,
Will change its hue from pure daylight
Into the murky gray of night
And leave a dismal world.

But tarnished streams of rusty smoke,
Repulsive bits of coal and coke,
Concealed the snow and wrapped a cloak
About the city's yard.
The chilly breezes bore away
The ragged cloak of dingy gray—
Resplendence now was black decay—
Pale Beauty had no guard.

The youthful city soon grew old,
Within its veins clear blood ran cold:
Without—a leaf of faded gold
Still fluttered in the breeze.
The dazzling morning's cheerful smile
Remained to please the throng awhile
But soon was lured by cunning guile
To melt from blackened trees.

Alone I stand in fields of snow:
Afar I see the flitting glow
Of my camp-fire. The brooklet's flow
Where bright-eyed daisies grew.
Ah! here I see in pure delight
The spotless coat of frosty white
Creep out to meet the dim twilight
And blend in mellow blue.

Along with darkness deepened gloom,
The fading of the gentian's bloom
And sealing of the evening's tomb
Forever in the past.
A thousand silent sounds of night
Resounding through the fading light
Are singing praises to the white
Of evening's purple cast.

The shadows swiftly come and go
Gliding softly o'er the snow
Joining bleak winds as they blow
Among the moaning trees.
A lonely herald of the sky
Greets the moon and passes by
And soars away to wander high
Among the daisied leas.

Junior

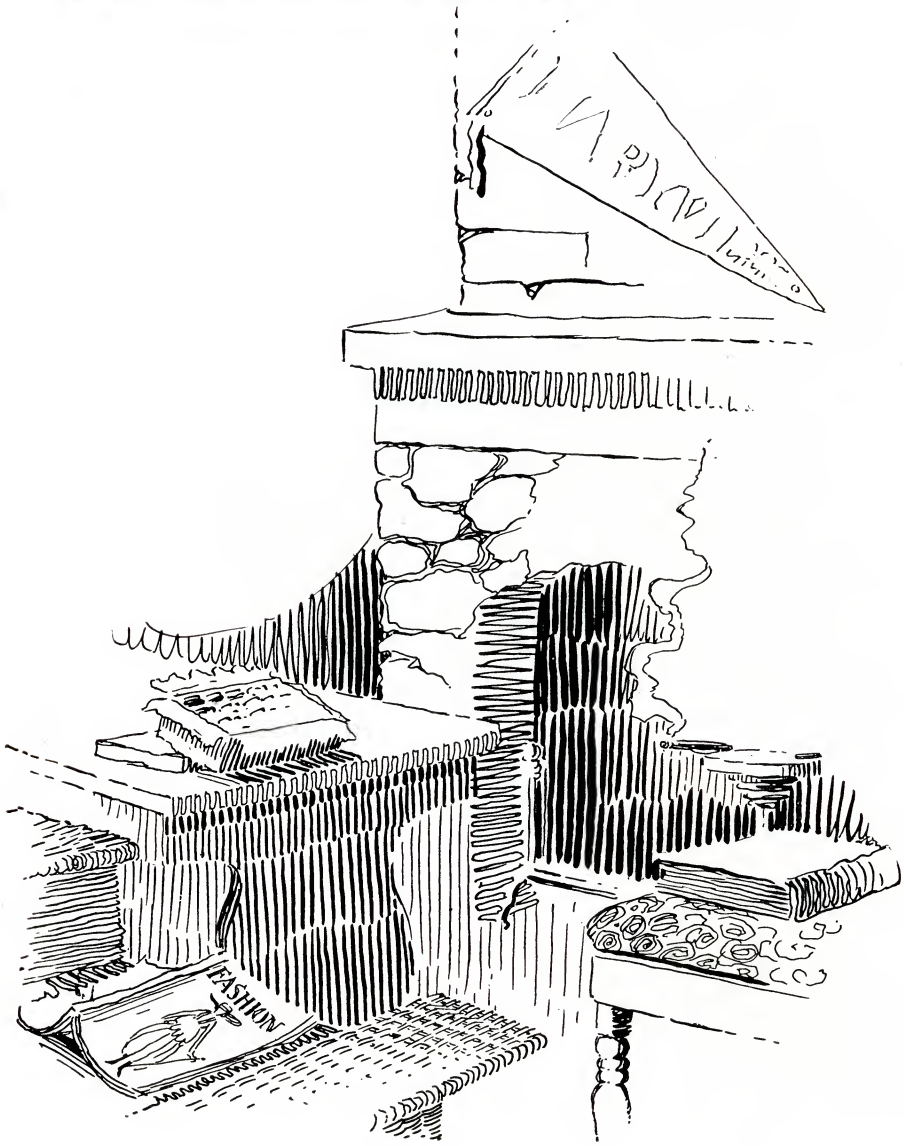

JUNIORS

J. O. HARVILLE
President
IDOL, TENN.

CLARA RIMMER
Vice-President
DANDRIDGE, TENN.

BONNIE SHELL
Secretary
JOHNSON CITY, TENN.

OREN MARSHALL
Treasurer
GREENEVILLE, TENN.

BONNIE MATTHEWS
Reporter
MOHAWK, TENN.

RUBYE RILEY
Collector
BLUFF CITY, TENN.

JUNIORS

DESSIE MARTIN
JOHNSON CITY, TENN.

MARGARET LUSK
JOHNSON CITY, TENN.

CLIFTON HUMPHRIES
BLUFF CITY, TENN.

HETTIE EWALT
JOHNSON CITY, TENN.

OMA SPIVEY
DAYTON, TENN.

RUTH VINES
JONESBORO, TENN.

GLENN GRUBB
CORRYTON, TENN.

JAMES OTIS MASTERSON
SODDY, TENN.

JUNIORS

ELIZABETH MURPHY
ETOWAH, TENN.

ESKER McNELLY
SEVIERVILLE, TENN.

BESS ARCHER
JOHNSON CITY, TENN.

NATHAN H. YELTON
FORBES, N. C.

ZEATTA HARRIS
ERWIN, TENN.

MYRTLE HAMBY
DUCKTOWN, TENN.

JEANNE TREMBLY
COLUMBIA CITY, IND.

C. H. FARNSWORTH
JOHNSON CITY, TENN.

JUNIORS

GRACE MUSE
JOHNSON CITY, TENN.

Q. B. KENNEDY
VONORE, TENN.

RUTH McNEIL
JOHNSON CITY, TENN.

KAYTE COOPER
JOHNSON CITY, TENN.

ALMA BARNES
JOHNSON CITY, TENN.

EULA REED
GREENEVILLE, TENN.

M. D. THORNBURG
BOONE CREEK, TENN.

ELIZABETH ATCHLEY
SEVIERVILLE, TENN.

The Architect

"Oh, to build, to build! That is the noblest of all arts." It was with great care and accurate thinking that an architect planned the Parthenon. It was with equal care and exactness that workmen followed the architect's plans in erecting the building. The hope of each was to see as a result of his labors a structure more nearly perfect than any previous one had been. These men proved themselves worthy of being builders.

The building of a human character, by virtue of its far reaching influence, is of far greater importance than was the building of the Parthenon. To each of us is given this trust; yet failing to realize the importance and responsibility of such a privilege, we have become careless architects, careless builders.

Charles Kingsley has said, "Grandeur consists in form, and not in size", and to the eye of the philosopher, the curve drawn on a paper two inches long is just as magnificent, just as symbolic of divine mysteries and melodies as when embodied in the span of some cathedral roof. With this thought in mind we remember that each detail, each element of our daily lives, tends toward a final development—character. A thing of seemingly trivial importance may form a basic element and in the foundation for character growth. As the details are, so is the whole. True enough it is that the little things count.

Just as the architect conceives the whole, then plans carefully each detail of a building, so it is necessary for us to determine our type of character, our goal, and build accordingly. When we feel that the cost of building worthy character is too great, it is well to remember that no beautiful edifice has ever been erected without cost.

It is not intended that the character of all individuals should be the same except as each one tends toward something better, something finer, something greater. Individuality helps to make our character worth while. All buildings are not alike, neither are all characters except in their general plan. It is the ornamentation of a building that makes it beautiful, so with the differentiation of character. But in choosing these distinguishing details, we must choose those that have a purpose.

Ruskin has said, "I would have, then, our ordinary dwelling-houses built to last, and built to be lovely; as rich and full of pleasantness as may be within and without: with such differences as might suit and express each man's character, and occupation, and partly his history."

So may character be built!

—Clara Rimmer

"Smilin Thru"
Let Us Pray
"Thorny"
Fixtures
Revelers
Roll-'em
Wishing Waitin'
Don't Park Here
"Little Bit of Honey"
Manager
Cold Feat
Our Own W. C.
Matron
W. L.
M-Ty
Our Bible Robbers
Identical
"Gravy"
? + Skipper

SNAPSHOTS

E. T. S. T. C.

Earnestness in all we do
For school, or home, or land;
That we may shun with perfect ease
The Criticising hand.

Truth and Hope, we cling to thee
To guide us steadily on;
And from thy soul of high degree
Impart within our own.

Sincerity, the mark of honest toil
That stands out bold and brave,
And flanks whoever shrinks from thee,
The coward or the knave.

Triumph over all our foes
And every victory win!
And when the final goal is reached
We may find our score rolled in.

Courage to do our work with zeal
And make our lives sublime;
That others who will come our way
May look to us and climb.

—George H. Jenkins

Sophomore

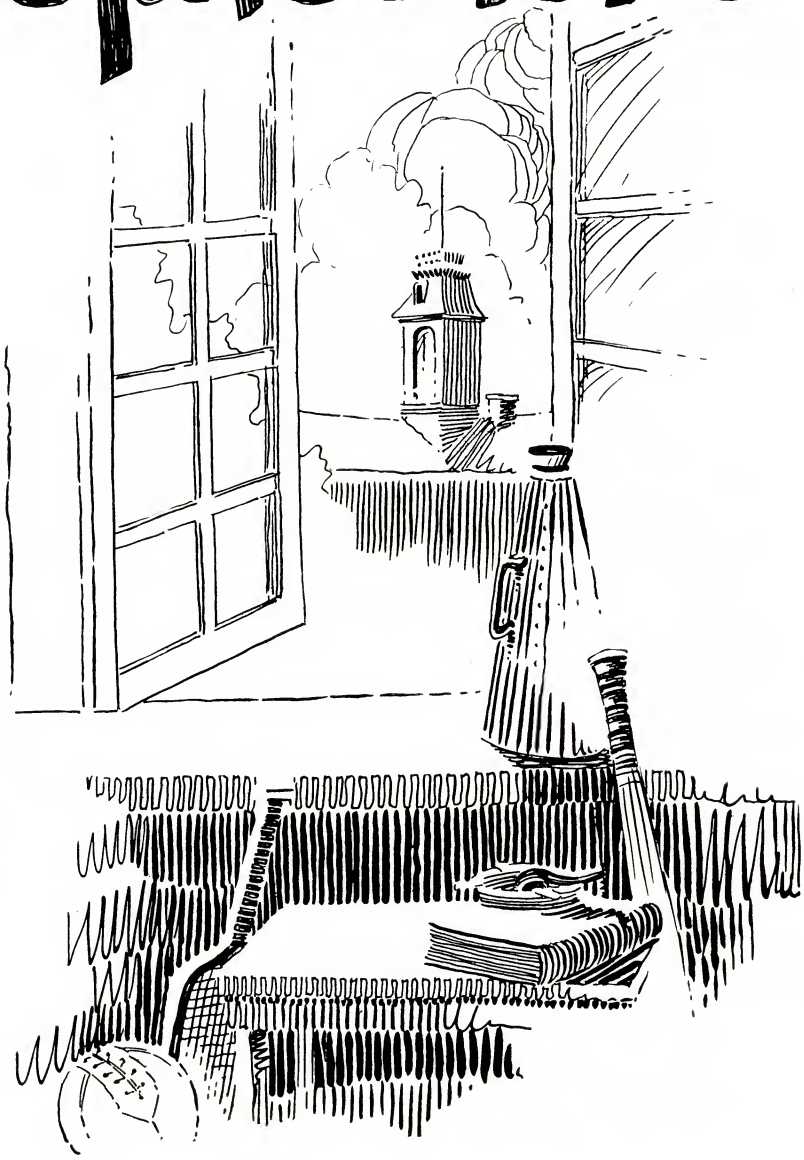

Sophomores

MARGARET MADDEN, REPORTER
UNA KILLIAN, TREAS.
RAMOND PHILIPPI, PRES.
RUTH HAYS, VICE-PRES.
ELIZABETH SHEARER, TREAS.
GEORGE JENKINS
WILETTA MATHES
EDNA CALLISON
ALBERT WILKES

VIRGINIA WHITE
MARY SMITH
MARY FERGUSON
HELEN PIERCE
MILDRED LACEY
SARA LOVELADY
AMBER WOOD
HADDON MILLER
FRANCES JEWELL
GENORA MORRISON

Sophomores

Florine Miller
Sara Galbreath
Lillian Davis
Nellie Caldwell
Orlola DeLozier
Silas Miller
Eva Patterson
Katherine Webb
Alma Noel
Hugh L. Yoakum
Katherine Paddock
Willie Rose
Lucille Barnard
Beulah Spradling
Pauline White
John Gourley
Minnie Kimbrough
Lillian Painter
Bertha Mae Taylor
James Mooney

The Message of Spring

As the Spring days rapidly pass, teachers, students, and persons in other walks of life thrill with the pulsating vitality from the deep heart of Nature's mysteries—centuries old yet ever new. Spring, with her wonders of life bursting forth after the winter of rest, will never cease to gladden the heart of man and quicken within him a desire to do—to conquer—to achieve.

Especially to college students in the springtime of life does Spring bear a message of hope and promise. The world is fair with a two-fold radiance—the glory and freshness of the reviving season of greenery, and the beauty and hope of expanding life. Under Nature's spell, with the inspiration and vitality infused and strengthened within us by our college associations during the past year, the future is flushed with the assurance of success; and confidently we turn from our beloved college halls to the broader fields of active life. No matter what the future may have in store for us, no matter what cloud may arise to darken the brightness of our aspirations, the sunny skies that have arched over us at E. T. S. T. C. will remain in our memory to bless our lives. The showers and sunshine, the sorrows and joys will but bring to full maturity our awakening abilities.

And when the Autumn has come and the Harvest shall have been gathered in, may the joy felt in Life's Springtime, now subdued but deep and serene, be sustained by an abundant fruitage. Then will the promise of youth be perfected in a fine reality of honorable achievement.

—Bonnie Matthews

Freshmen

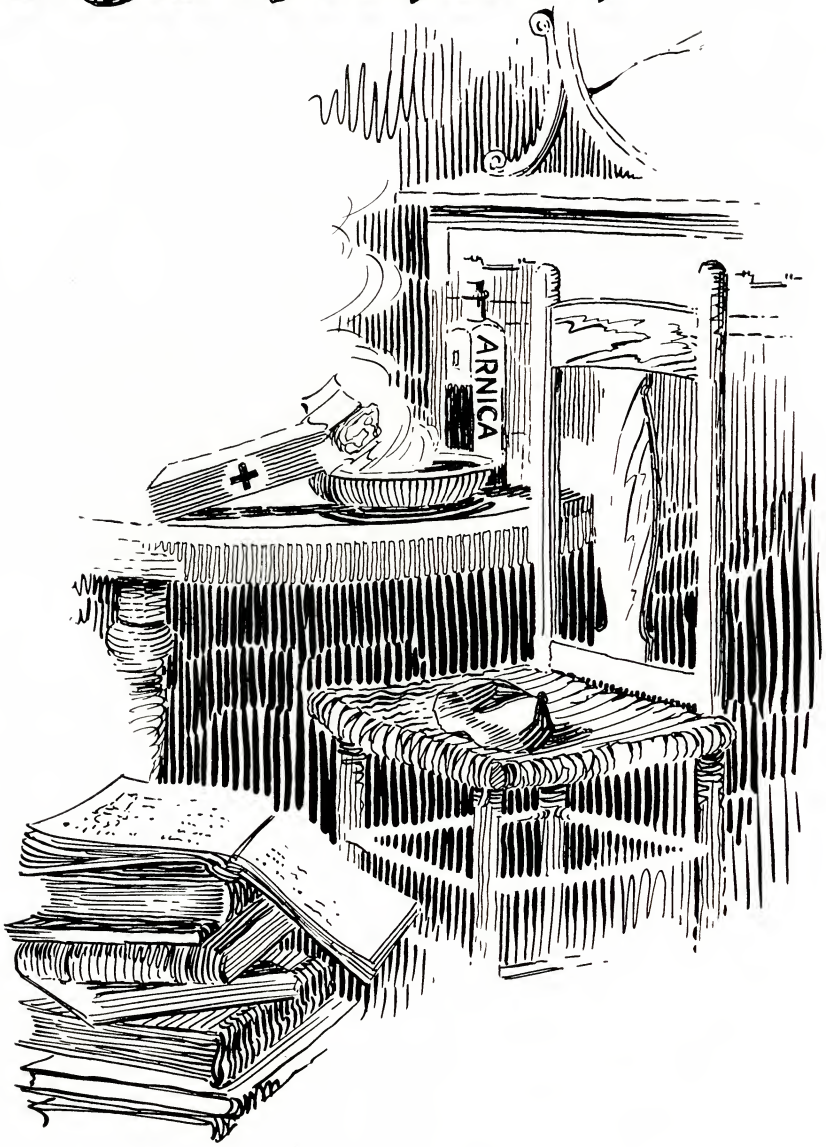

Pres.

U. Pres.

Sec.

Treas.

19
29

Preparatory

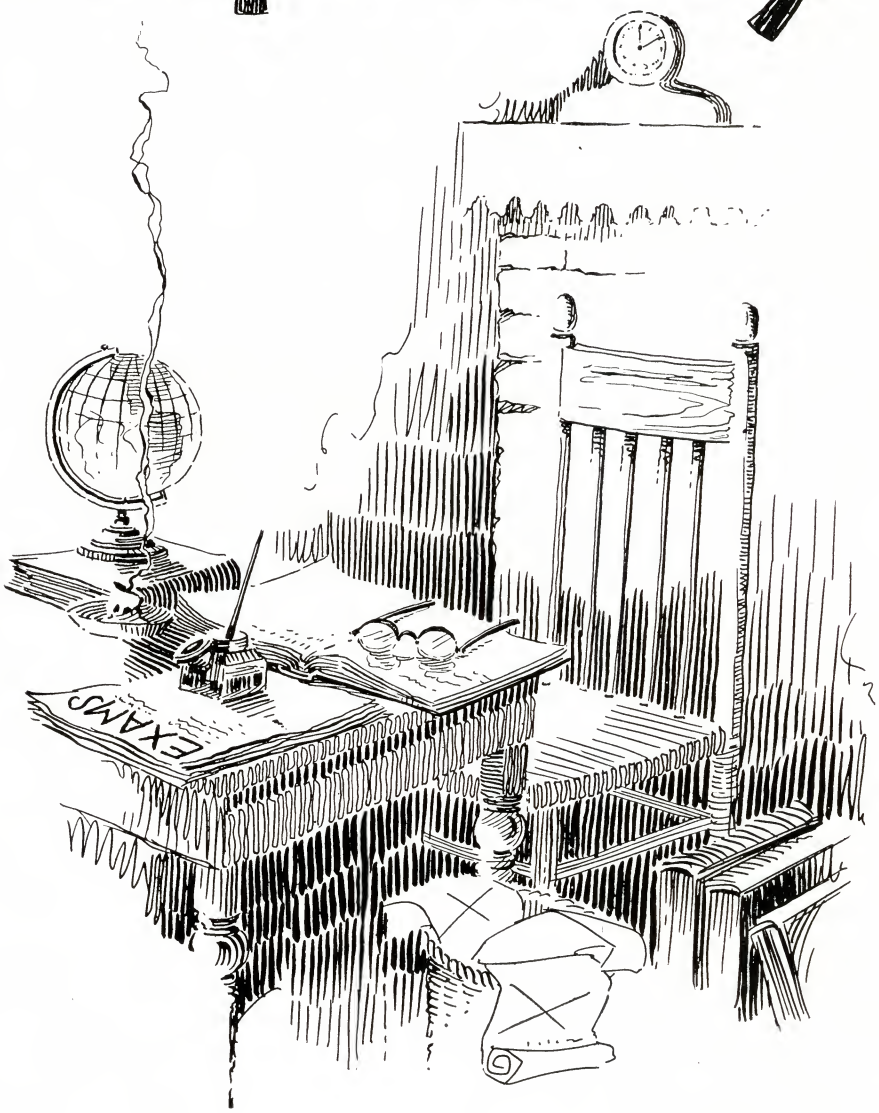

Fourth Year Class

OFFICERS

ETTA GOODMAN - *President*

L. A. PERRY - - - - - - - - - - - - - - - *Vice-President*

WICKAM ATKINSON - - - - - - *Secretary-Treasurer*

Although the Fourth Year Class is small and not much has been said of it during the year, no class in school has made greater contribution to the activities according to the number enrolled than has the Fourth Year Class. In addition to several having played an active part in various Literary Societies, two members of the class, Atkinson and Brawley, were Football letter men while Miss Goodman won the Basketball "T" and was elected alternate captain for '27. Out of the total of thirteen members of the class four hail from West Virginia.

A number of these students are carrying only a unit or two of high school work being well along in the Freshman year. With the passing of this class the Preparatory Department of the college will expire. It is hoped that this class may be represented one hundred per cent strong in the Freshman Class of nineteen twenty-six and seven.

Organizations
SORORITIES
SOCIETIES
RELIGIOUS
CLUBS
M.B. Thornburg

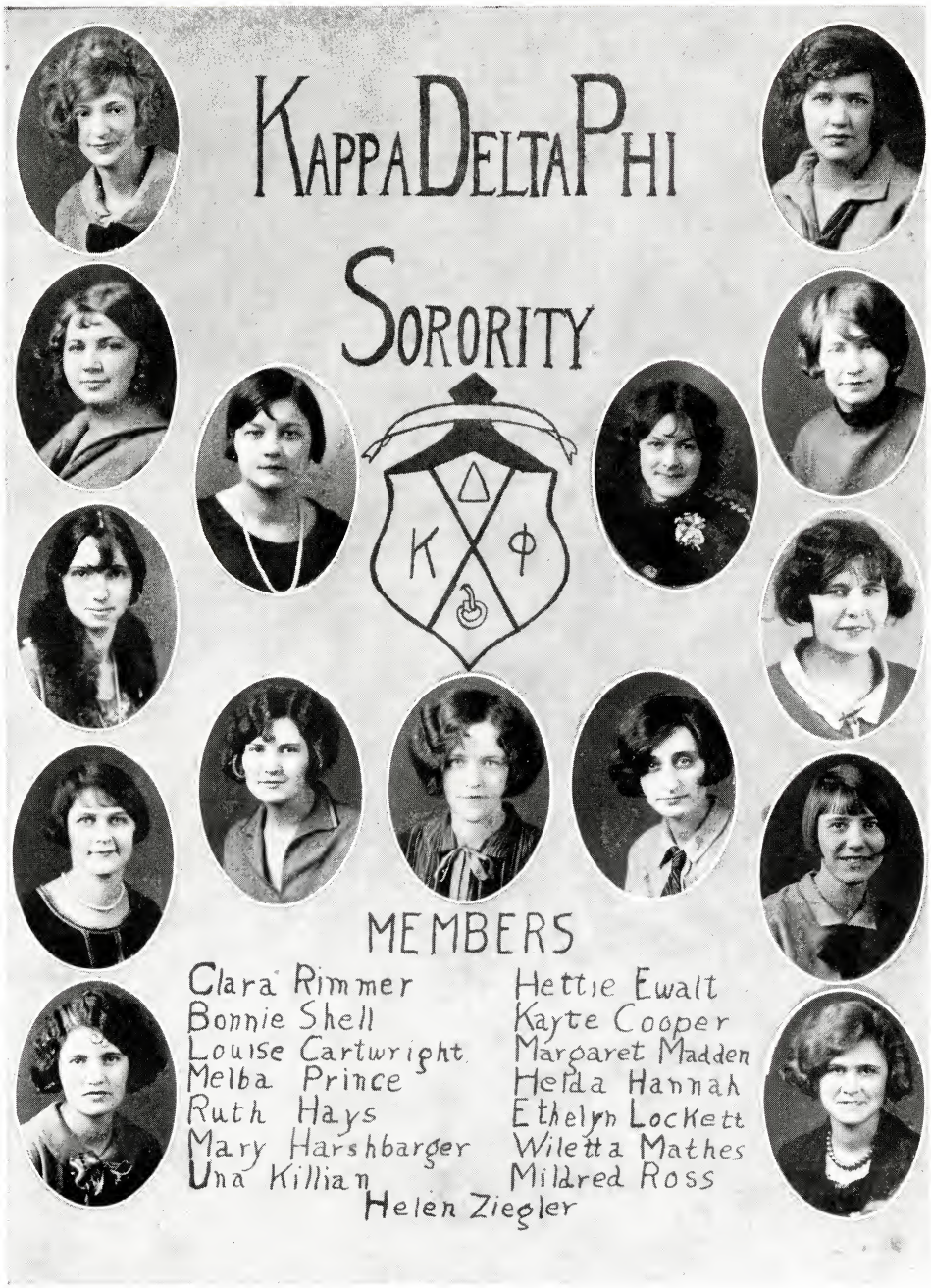
KAPPA DELTA PHI
SORORITY
K Φ
MEMBERS
Clara Rimmer
Bonnie Shell
Louise Cartwright
Melba Prince
Ruth Hays
Mary Harshbarger
Una Killian
Hettie Ewalt
Kayte Cooper
Margaret Madden
Hilda Hannah
Ethelyn Lockett
Wiletta Mathes
Mildred Ross
Helen Ziegler

ΛΑΜΒΔΑ ΦΙ ΦΙ ΣΗΜΑ

Pestalozzian Society

MOTTO: "Loyalty"

COLORS: Purple and Gold

FLOWER: Bachelor Button

OFFICERS

MRS. A. VERNON MCFEE, SPONSOR

FALL TERM

C. M. MORGAN - - - - - - - - - - - - - - - - - - - *President*
W. S. DEMARCUS - - - - - - - - - - - - - - - - *Vice-President*
J. O. HARVILLE - - - - - - - - - - - - - - - - *Secretary*
E. E. MCLIN - - - - - - - - - - - - - - *Treasurer*
H. E. WALLACE - - - - - - - - - - - - - - *Critic*
S. E. MILLER - - - - - - - - - - - - *Chaplain*

WINTER TERM

J. O. HARVILLE - - - - - - - - - - - - - - - - - - - *President*
J. R. JEFFERS - - - - - - - - - - - - - - - - - *Vice-President*
S. E. MILLER - - - - - - - - - - - - - - - - - *Secretary*
J. M. BENSON - - - - - - - - - - - - - - *Treasurer*
H. E. WALLACE - - - - - - - - - - - - - - *Critic*
AMOS WALTERS - - - - - - - - - - - *Chaplain*

SPRING TERM

M. D. THORNBURG - - - - - - - - - - - - - - - - - - - *President*
W. C. BERRY - - - - - - - - - - - - - - - - - *Vice-President*
I. L. GARNER - - - - - - - - - - - - - - - - - *Secretary*
B. E. SHARP - - - - - - - - - - - - - - *Treasurer*
H. E. WALLACE - - - - - - - - - - - - - - *Critic*
W. G. PORTER - - - - - - - - - - - *Chaplain*

Carrying out, as usual, its motto the Pestalozzian Literary Society has been a loyal supporter of every movement of the institution during the year. The society has never boasted of quantity but is willing to match the quality of its membership against any other organization in the school.

At the beginning of the fall quarter Mrs. McFee was chosen sponsor and the success of the organization is largely due to her efforts. Near the opening of the year, the society was saddened by the death of Wootson Samuel DeMarcus, one of its most active members. The society realizes that, with the passing of Mr. DeMarcus, its strength has been weakened on earth but that the membership of the society has been strengthened in the eternal world.

During the spring quarter, the society entertained the two girls' societies with a lawn party. This party was to have been held during the winter quarter, but was postponed for more favorable weather.

The doors of the society are never locked to any man who has formerly been a member, or to men who realize the value of this type of training. The organization regrets very much to lose some of its most valuable members. Among these are Messrs. Morgan, Wallace, Archer, Berry, Garner, Matthews, and Sharp.

SPONSOR

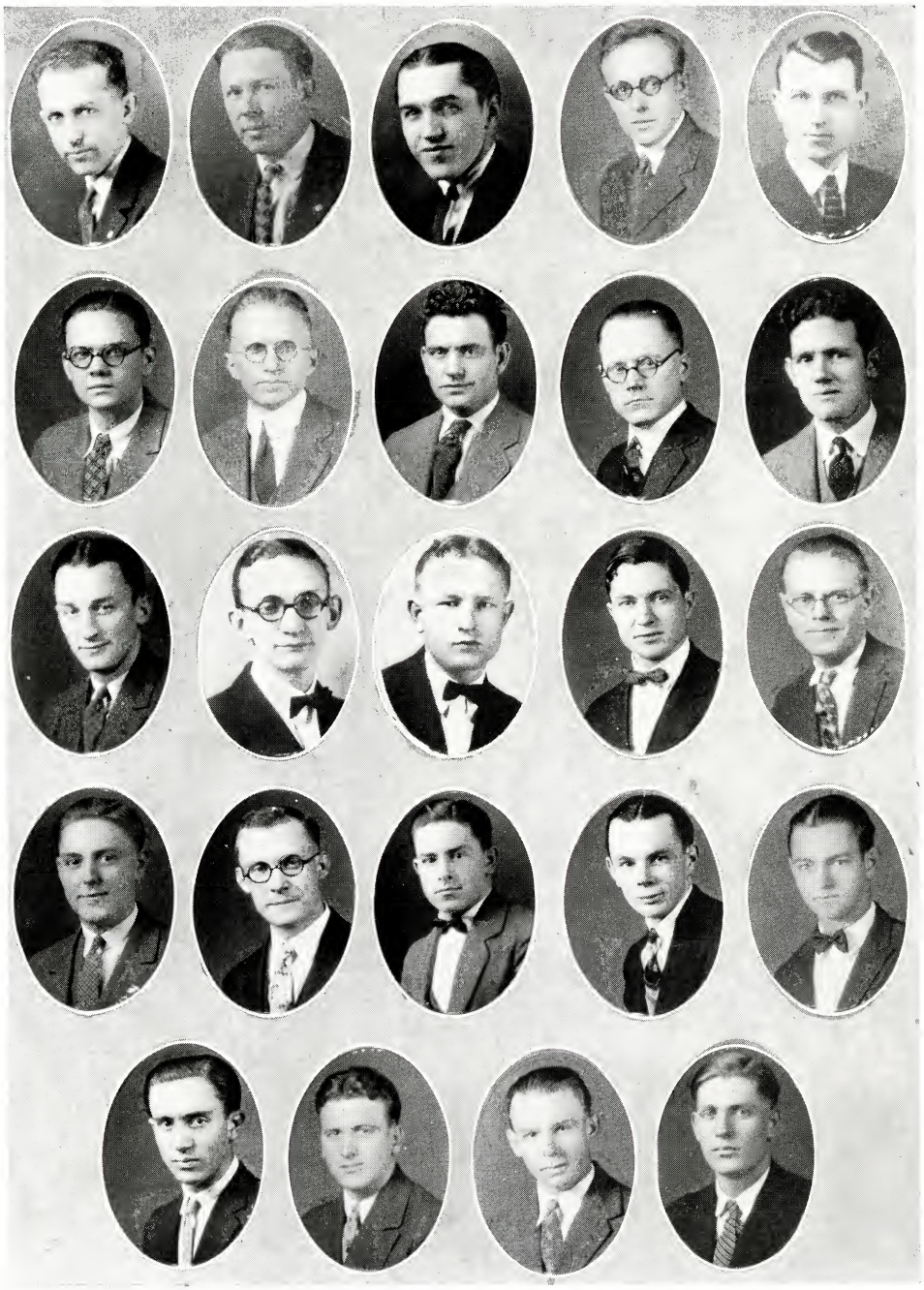

Sapphonian

MOTTO: "Service"

COLORS: Lavender and White

FLOWER: Sweet Pea

OFFICERS

MISS CHRISTINE BURLESON, SPONSOR

FALL TERM

MRS. CARL ARCHER - *President*
MRS. GIFFORD GALLOWAY - - - - - - - - - - - - - - - *Vice-President*
MRS. MABEL GROSS - - - - - - - - - - - - - - - - *Secretary*
CLARA RIMMER - - - - - - - - - - - - - - - *Treasurer*
JAMES OTIS MASTERSON - - - - - - - - - - - *Chaplain*
MARGINEAL LYNCH - - - - - - - - - - - - *Editor*
BONNIE MATTHEWS - - - - - - *Parliamentarian*
ESKER MCNELLY - - - - - - - - *Critic*
MARY FERGUSON - - - - - - *Pianist*

WINTER TERM

IVA HICKS - *President*
MRS. GIFFORD GALLOWAY - - - - - - - - - - - - - - - *Vice-President*
GENORA MORRISON - - - - - - - - - - - - - - - - *Secretary*
CLARA RIMMER - - - - - - - - - - - - - - - *Treasurer*
ELIZABETH MURPHY - - - - - - - - - - - - *Chaplain*
MARGARET MADDEN - - - - - - - *Parliamentarian*
MRS. MABEL GROSS - - - - - - - - - - *Critic*
ALICE FERGUSON - - - - - - - - - *Pianist*

SPRING TERM

IVA HICKS - *President*
CLARA RIMMER - - - - - - - - - - - - - - - - - - *Vice-President*
GENORA MORRISON - - - - - - - - - - - - - - - - *Secretary*
WAVA HUFF - - - - - - - - - - - - - - - - *Treasurer*
MARGINEAL LYNCH - - - - - - - - - - - - - *Chaplain*
BONNIE MATTHEWS - - - - - - - *Parliamentarian*
MARY HENDERSON - - - - - - - - - - *Critic*
MILDRED LACEY - - - - - - - - - *Pianist*

Nineteen hundred twenty-six has been one of the most successful years in the history of the Sapphonian Literary Society. Miss Christine Burleson, a very enthusiastic member of the faculty was chosen as Sponsor. We have received both intellectual and social training during the year through the many interesting and varied programs and parties.

We are closing the year with a large enrollment, the increase being due to the realization by the students that society membership is of as great importance as regular class work. We shall forget many of the text-book facts that we have learned, but we can never forget the training and the inspiration received during our associations in the Sapphonian Literary Society.

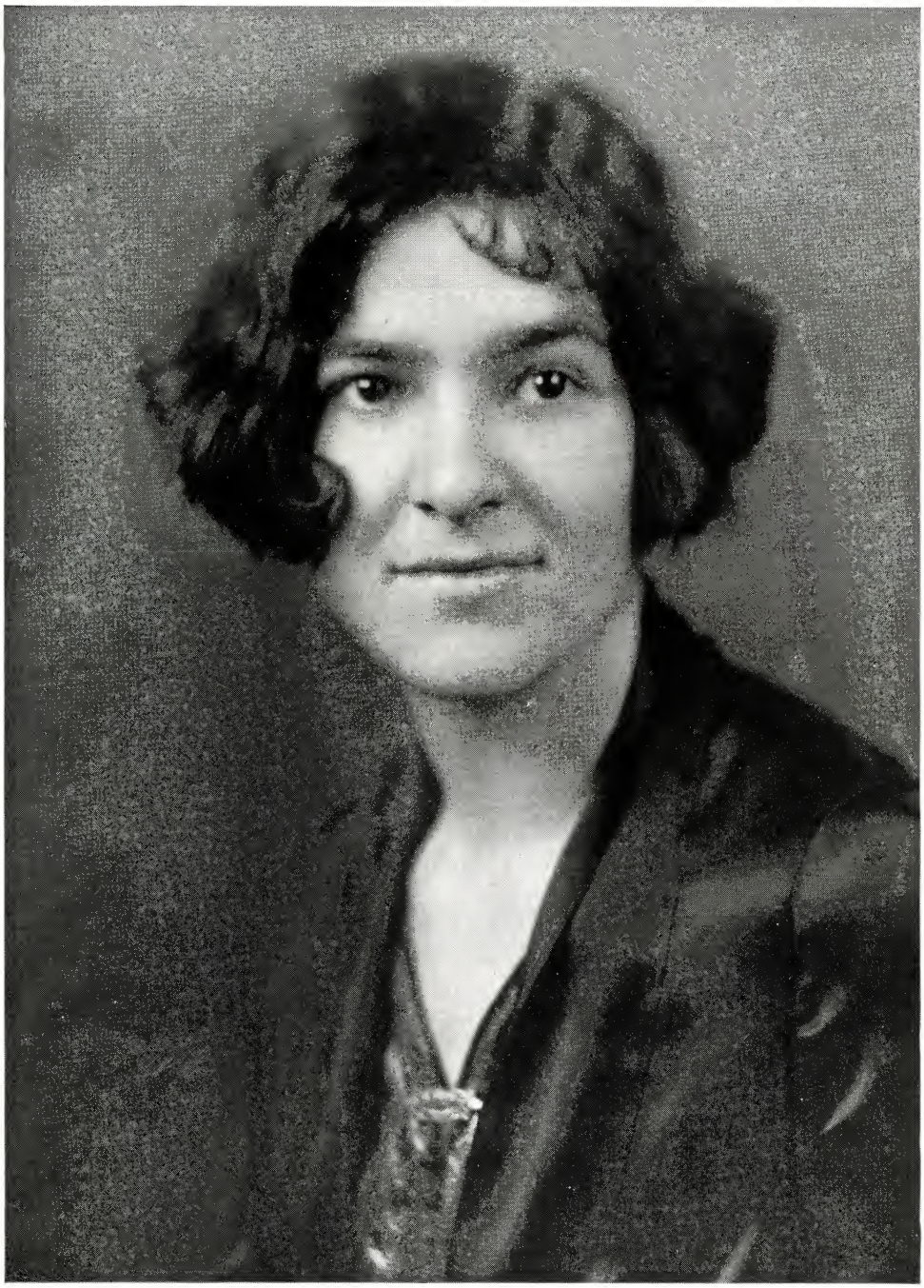

SPONSOR

ΣC

Pi Sigma Literary Society

Founded 1912

MOTTO: "Quality, Not Quantity"

COLORS: Green and White — FLOWER: White Rose

MISS HELEN KREPPS, SPONSOR

OFFICERS

FALL TERM

MELBA PRINCE - *President*
HETTIE EWALT - - - - - - - - - - - - - - - - - - *Vice-President*
UNA KILLIAN - - - - - - - - - - - - - - *Secretary-Treasurer*
MAE WALKER - - - - - - - - - - - - - - - - *Critic*
MARJORY HOLLOWAY - - - - - - - - - - - - *Pianist*
RUTH VINES - - - - - - - - - - - - *Chaplain*

WINTER TERM

MELBA PRINCE - *President*
INA KATE YOAKLEY - - - - - - - - - - - - - - - - - *Vice-President*
LOUISE HENRY - - - - - - - - - - - - - - *Secretary-Treasurer*
MAE WALKER - - - - - - - - - - - - - - - - *Critic*
HELEN ZEIGLER - - - - - - - - - - - - - - *Pianist*
MARY MCLEOD - - - - - - - - - - - - *Chaplain*

SPRING TERM

BONNIE SHELL - *President*
NANALEE BUNCH - - - - - - - - - - - - - - - - - - *Vice-President*
MARY MCLEOD - - - - - - - - - - - - - - - *Secretary-Treasurer*
ALMA NOEL - - - - - - - - - - - - - - - - - *Critic*
HELEN ZEIGLER - - - - - - - - - - - - - - *Pianist*
UNA KILLIAN - - - - - - - - - - - - *Chaplain*

ROLL

MELBA PRINCE
KATHERINE PADDOCK
ETTA GOODMAN
UNA KILLIAN
RUTH VINES
BONNIE SHELL
OMA SPIVEY
HELDA HANNAH
ELIZABETH MITCHELL
ALMA NOEL
GLADYS TARVER
KATHERINE HARTSOOK
ADA DIVINE
BONNIE JONES
JOSEPHINE DIVINE
MYRTLE HAMBY
MAE WALKER
INA KATE YOAKLEY
NANALEE BUNCH
ANNE BURTON
ETHLYN LOCKETT
HELEN MOORMAN
MILDRED ROSS
FRANCES WEATHERBY
LOUISE HENRY
KAYTE COOPER
HETTIE EWALT
MARY MCLEOD
WILETTA MATHES
DESSIE MARTIN
GRACE MUSE
LAVINE CURRY
FLORYNE MILLER
JOSEPHINE NOEL
UNA MAE SMITH
HELEN ZEIGLER
ELLENE GOODIN

HONORARY MEMBERS

MR. A. VERNON MCFEE
MRS. A. VERNON MCFEE
MISS LAURA REECE
MISS FLORENCE EZZELL
MISS CHARLOTTE PHILIP

SPONSOR

ΠΤ
Σ

Science Club

OFFICERS

PROF. ROBERT PRESTON, SPONSOR

IVA HICKS - *President*

RUTH MCNEIL - - - - - - - - - - - - - *Vice-President*

ROLLIN KENNERLY - - - - - - *Secretary-Treasurer*

Early in the fall quarter the students of the Science Department met and reorganized the Science Club which they had found by past experience was very helpful in science work. Through this club we learned valuable information on the scientific discoveries and experiments not recorded in our text books. This work is very important in keeping us in touch with the many changes in the progress of the present day science and the astonishing discoveries and inventions made by men in the various fields of science. The scientific discoveries play a great part in modern civilization and industry.

Regular meetings have been held throughout the year and instructive programs have been prepared and given. Much inspiration has been given the club through the interest shown in the club by Professors Preston and Rowell.

We realize we have a large field before us, and that success was never achieved in a day. We feel that if we continue our work as started that we will gain valuable information that will be of immense benefit to ourselves and to our fellow men.

The members of the club are united in spirit and purpose: namely, gaining some knowledge of the vast possibilities of the scientific world, learning the effect of science on modern civilization, and getting a better appreciation of the services rendered mankind by the faithful scientists who have and are paving the way to industry and adding to the joy of living, many of them at the cost of their own lives.

ROLL

JAMES BENSON
ARCHIE SABIN
JAMES OTIS MASTERSON
ALMA BARNES
RUTH MCNEIL
MARY FERGUSON
FAY KENDALL
LAVENE CURRY
IVA HICKS
RALPH MATHES
GENORA MORRISON
ELIZABETH ATCHLEY
RUTH MOSER
LOUISE OGDEN
LUCILLE AYERS
KATHERINE STICKLEY
TRULA STATEN
ROLLIN KENNERLY
ORENA GRAY
BESS ARCHER
RUBYE RILEY
NOLA MAUK
LILLIAN DAVIS
ETTA GOODMAN
NANALEE BUNCH
CARL ARCHER

Teachers College Debating Club

OFFICERS

FALL TERM

C. M. Morgan - *President*
Mildred Ross - - - - - - - - - - - - - - - - - - *Vice-President*
Helen Zeigler - - - - - - - - - - - - - - - - - *Secretary*
Archie Sabin - - - - - - - - - - - - - - *Treas. and Mgr.*

WINTER TERM

C. M. Morgan - *President*
Mildred Ross - - - - - - - - - - - - - - - - - - *Vice-President*
Helen Zeigler - - - - - - - - - - - - - - - - - *Secretary*
Archie Sabin - - - - - - - - - - - - - - *Treas. and Mgr.*

SPRING TERM

Mildred Ross - *President*
Emmett Conner - - - - - - - - - - - - - - - - - - *Vice-President*
Elizabeth Murphy - - - - - - - - - - - - - - - - - *Secretary*
J. O. Harville - - - - - - - - - - - - - - *Treas. and Mgr.*

During the fall quarter the Debating Club was organized with Prof. W. B. Bible as sponsor. This type of work has been neglected in the Teachers College and it is hoped that this, the first debating club of the institution will fill in this gap. The club has received several challenges for inter-collegiate debates, but has not accepted any because of inexperience, but with the experience of this year the club will put a strong team in the field next year. Much of the success of the club is largely due to the untiring efforts of the sponsor, Prof. W. B. Bible.

ROLL

Howard Carr
Emmett Conner
Beatrice DeLozier
Orena Gray
Loraine Gray
Gifford Galloway
Iva Hicks
Oscar Harville
Blanche Harris
Bonnie Matthews
Otis Masterson
Margaret Madden
B. E. Mason
C. M. Morgan
Elizabeth Murphy
Mildred Ross
Vera Ross
Archie Sabin
B. E. Sharp
Mae Walker
Hubbard Wallace
Helen Zeigler
Hugh Yoakum
Mabel Gross

Girls' Glee Club

OFFICERS

Margaret Madden - - - - - - - - - - - - - - - - - - - *President*

Bonnie Shell - - - - - - - - - - - - - - - - - - *Vice-President*

Una Killian - - - - - - - - - - - - - - - - - *Treasurer*

Mildred Lacey - - - - - - - - - - - - - - - *Secretary*

Clara Rimmer - - - - - - - - - - - - - - *Librarian*

The glee clubs are having a very successful year. The girls' club has been organized since the beginning of the fall quarter with a full membership of thirty practically all the time. The girls' club has been a member of the State Federation of Music Clubs for several years. The State Federation met in Johnson City, April 6-9.

The president, Margaret Madden; delegate, Mildred Lacey and alternate, Clara Rimmer attended most of the sessions. The club was recently admitted to the National Federation of Music Clubs.

The Opera "Faust" was presented by the Girls' and Boys' Glee Clubs at the end of the spring quarter. This was one of the best productions ever put on by the clubs.

Men's Glee Club

OFFICERS

B. E. Sharp - *President*

Oren Marshall - - - - - - - - - - - - - - - - - - *Vice-President*

Jim Mooney - - - - - - - - - - - - - - *Secretary-Treasurer*

B. E. Mason - - - - - - - - - - - - - - - *Librarian*

With only about a dozen members in the Boys' Glee Club they met twice a week with the Girls' Glee Club, which has a much larger membership, for practice on the Opera "Faust." The boys' and girls' glee clubs met jointly two hours each week in preparation of this opera. After the presentation of the opera at the college, it was presented by the combined clubs at Morristown and Bristol.

The leading roles in this opera were played by Messrs. Marshall and King from the Men's Glee Club.

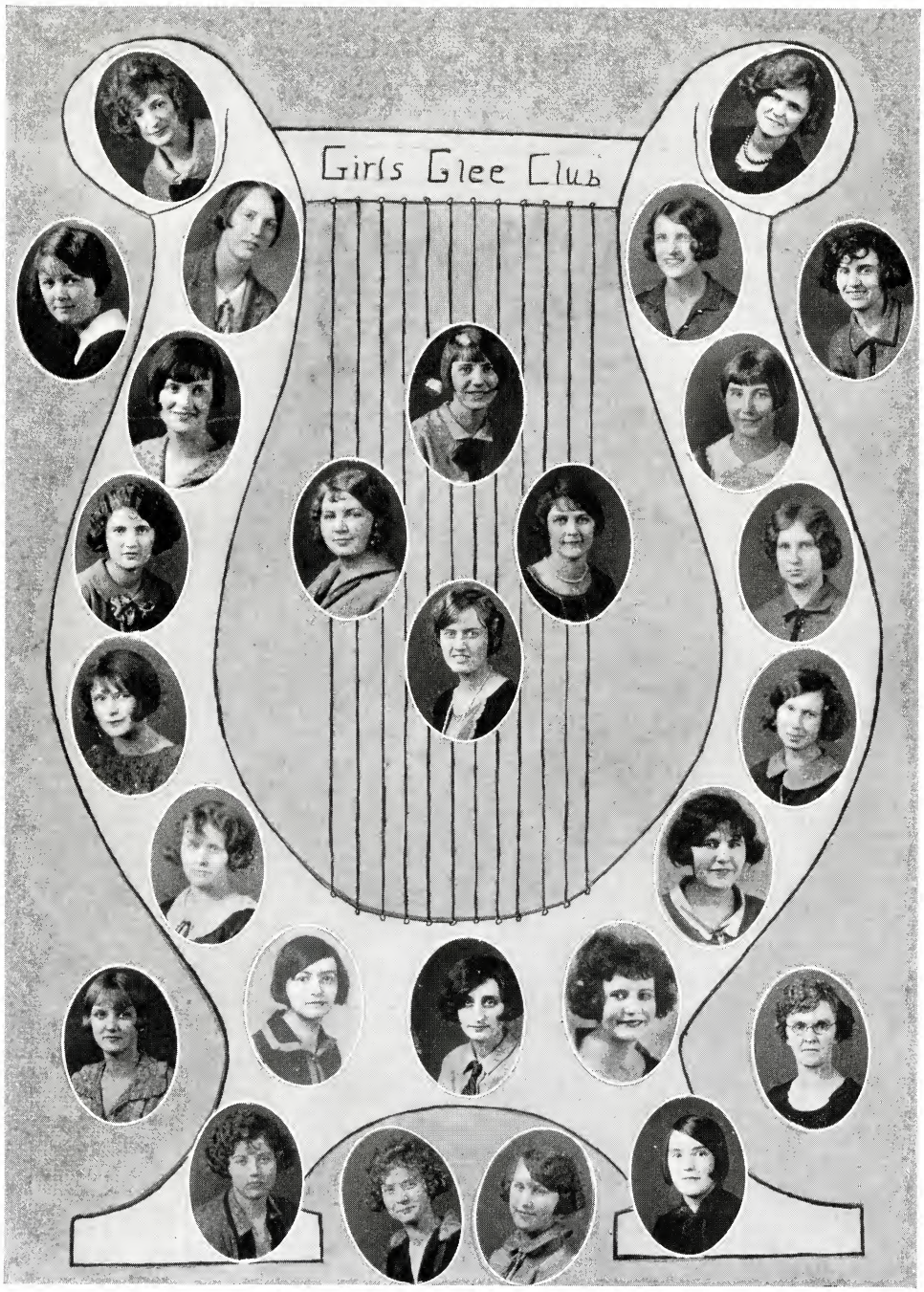
Girls Glee Club

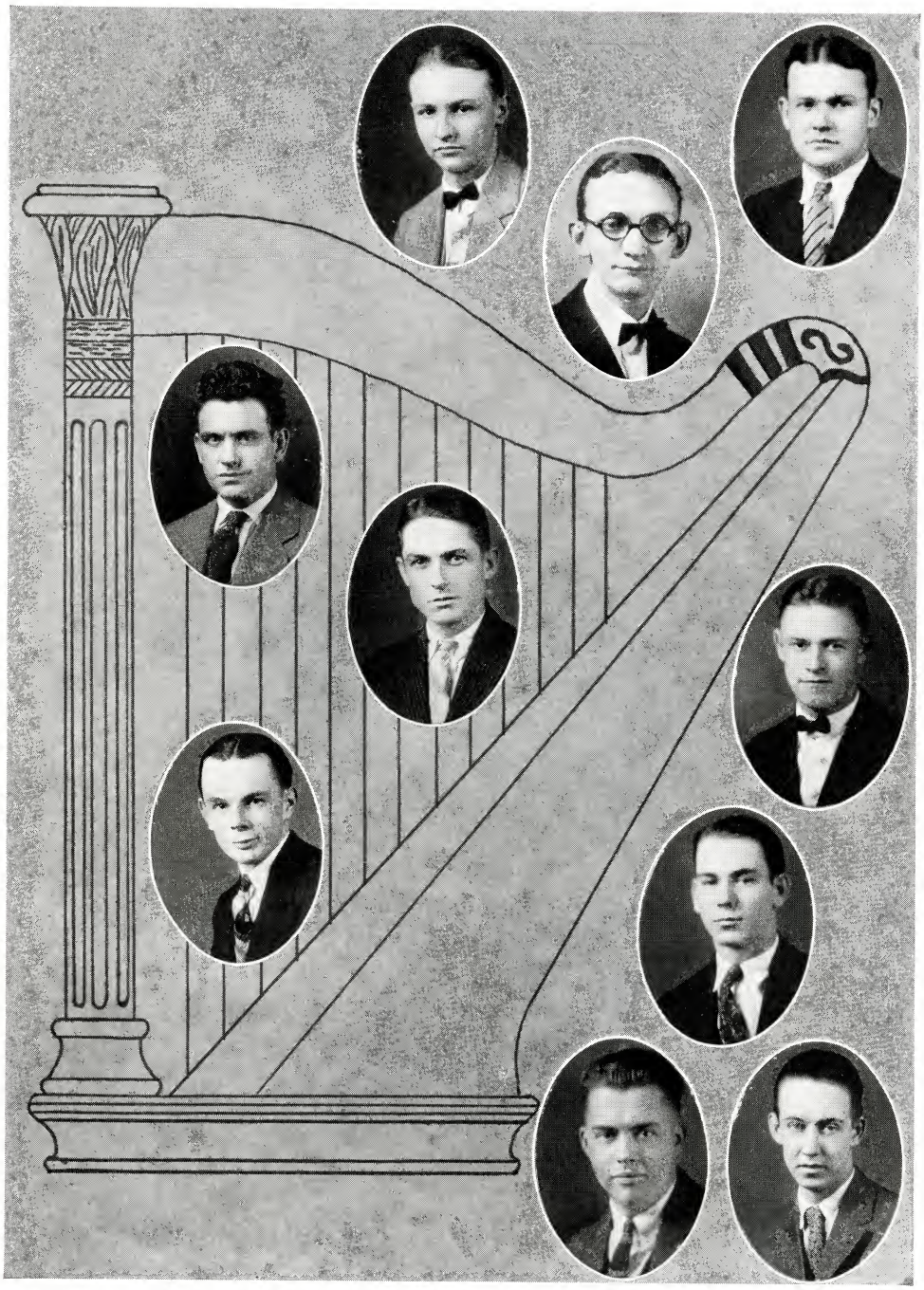

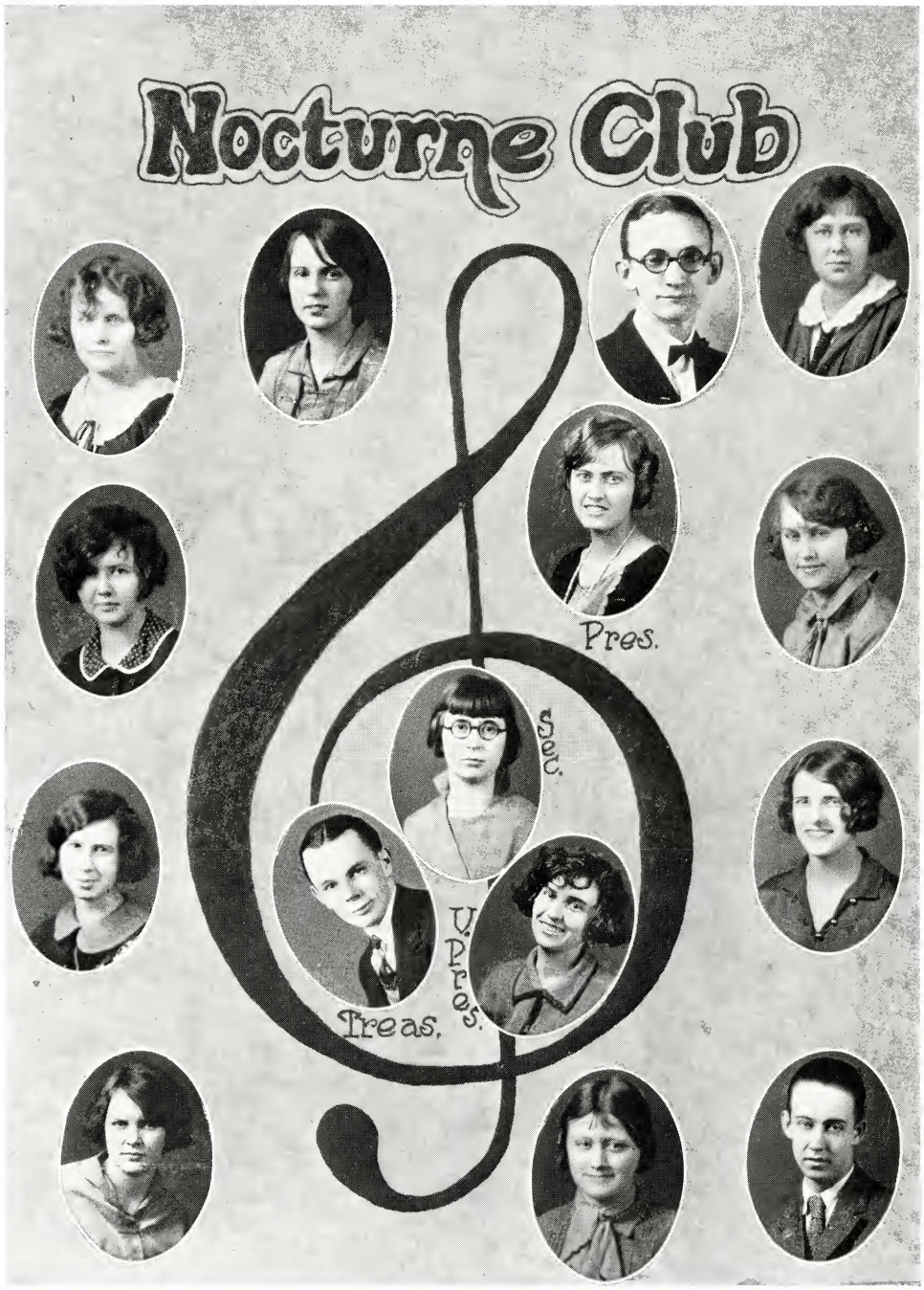
Nocturne Club
Pres.
Sec.
V. Pres.
Treas.

Y. W. C. A.

THE CABINET

Elizabeth Murphy - - - - - - - - - - - - - - - - - - - *President*

Margaret Madden - - - - - - - - - - - - - - - *Vice-President*

Elizabeth Atchley - - - - - - - - - - - - - *Secretary*

Iva Hicks - - - - - - - - - - - *Treasurer*

COMMITTEE CHAIRMEN

Bonnie Matthews - - - - - - - - - *Chaplain, Chairman Bible Study*

Glenna Cloyd - - - - - - - - - - - - - - - *Business Manager*

Nanalee Bunch - - - - - - - - - - - - - - *Publicity Committee*

Gifford Galloway - - - - - - - - - - - - - *Social Committee*

Mildred Hendry - - - - - - - - - - - *Social Service Committee*

Una Killian - - - - - - - - - - - - - - - *Music Committee*

Lavene Currey - - - - - - - - - - - - - - *House Committee*

Clara Rimmer - - - - - - - - - - - - - - - - - - *Pianist*

"I am come that they might have life, and that they might have it abundantly."

The Young Women's Christian Association truly stands for determination to live unreservedly. Jesus' Law and Love in all our relationships, and to know God.

We hope this year's work on the campus will be but a stepping stone to higher and loftier ideals for those who follow us in this great work.

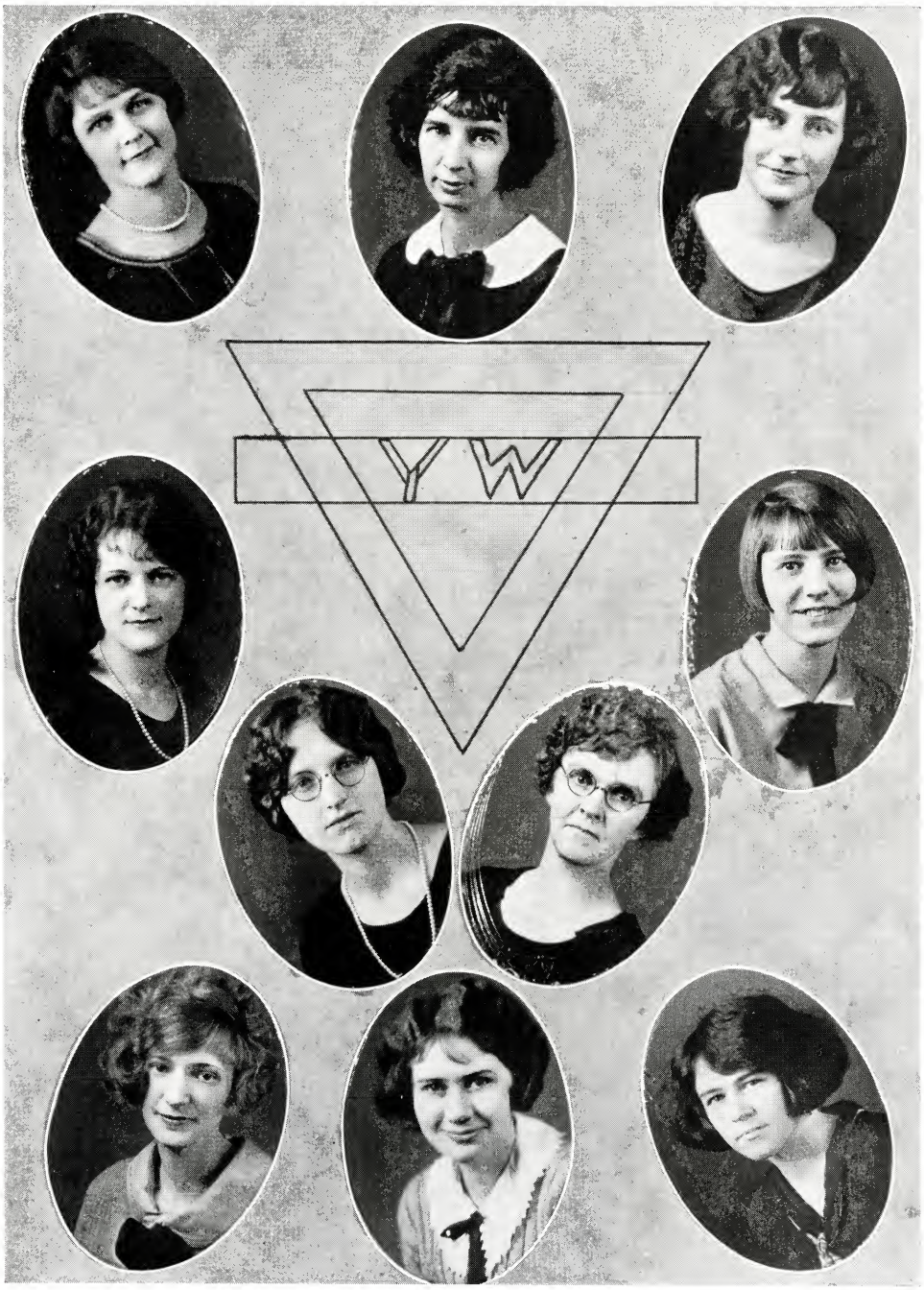
YW

Y. W. C. A. GROUP

United Student Body

OFFICERS

H. E. WALLACE - *President*
BONNIE SHELL - - - - - - - - - - - - - - *Vice-President*
MARGARET LUSK - - - - - - - - - - - *Secretary*

MEMBERS EXECUTIVE COUNCIL FROM STUDENT BODY

MARGARET MADDEN J. O. HARVILLE
UNA KILLIAN

Election of Student Body officers is always an exciting event on the college campus at the beginning of the fall quarter, and this year was no exception. Only two officers were selected on the first ballot, the president and one member of the executive council. In all the other offices a "run-over" was necessary. Lewis Cobble was selected as a member of the executive council but had to withdraw from school on account of the illness of his father. Miss Una Killian was elected to succeed him. The president of the student body and the members of the executive council meet regularly with the Student Activities Committee.

STUDENT ACTIVITIES COMMITTEE

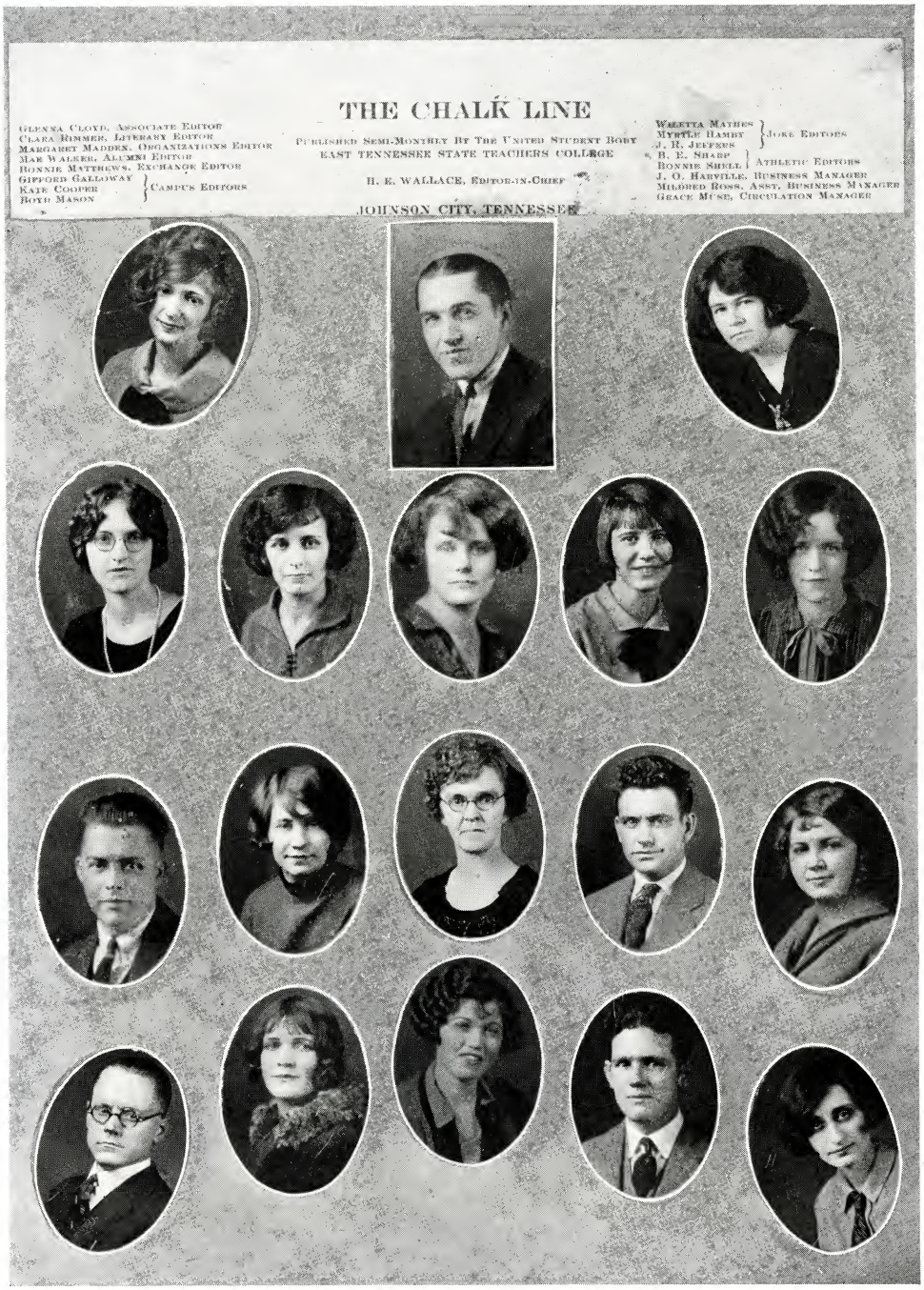
THE CHALK LINE
PUBLISHED SEMI-MONTHLY BY THE UNITED STUDENT BODY
EAST TENNESSEE STATE TEACHERS COLLEGE
H. E. WALLACE, EDITOR-IN-CHIEF
JOHNSON CITY, TENNESSEE
GLENNA CLOYD, ASSOCIATE EDITOR
CLARA RIMMER, LITERARY EDITOR
MARGARET MADDEN, ORGANIZATIONS EDITOR
MAE WALKER, ALUMNI EDITOR
BONNIE MATTHEWS, EXCHANGE EDITOR
GIFFORD GALLOWAY
KATE COOPER
BOYD MASON
CAMPUS EDITORS
WALETTA MATHES
MYRTLE HAMBY
J. R. JEFFERS
JOKE EDITORS
B. E. SHARP
BONNIE SHELL
ATHLETIC EDITORS
J. O. HARVILLE, BUSINESS MANAGER
MILDRED ROSS, ASST. BUSINESS MANAGER
GRACE MUSE, CIRCULATION MANAGER

Quartet ~ '25

Revelers Quartet ~ '26

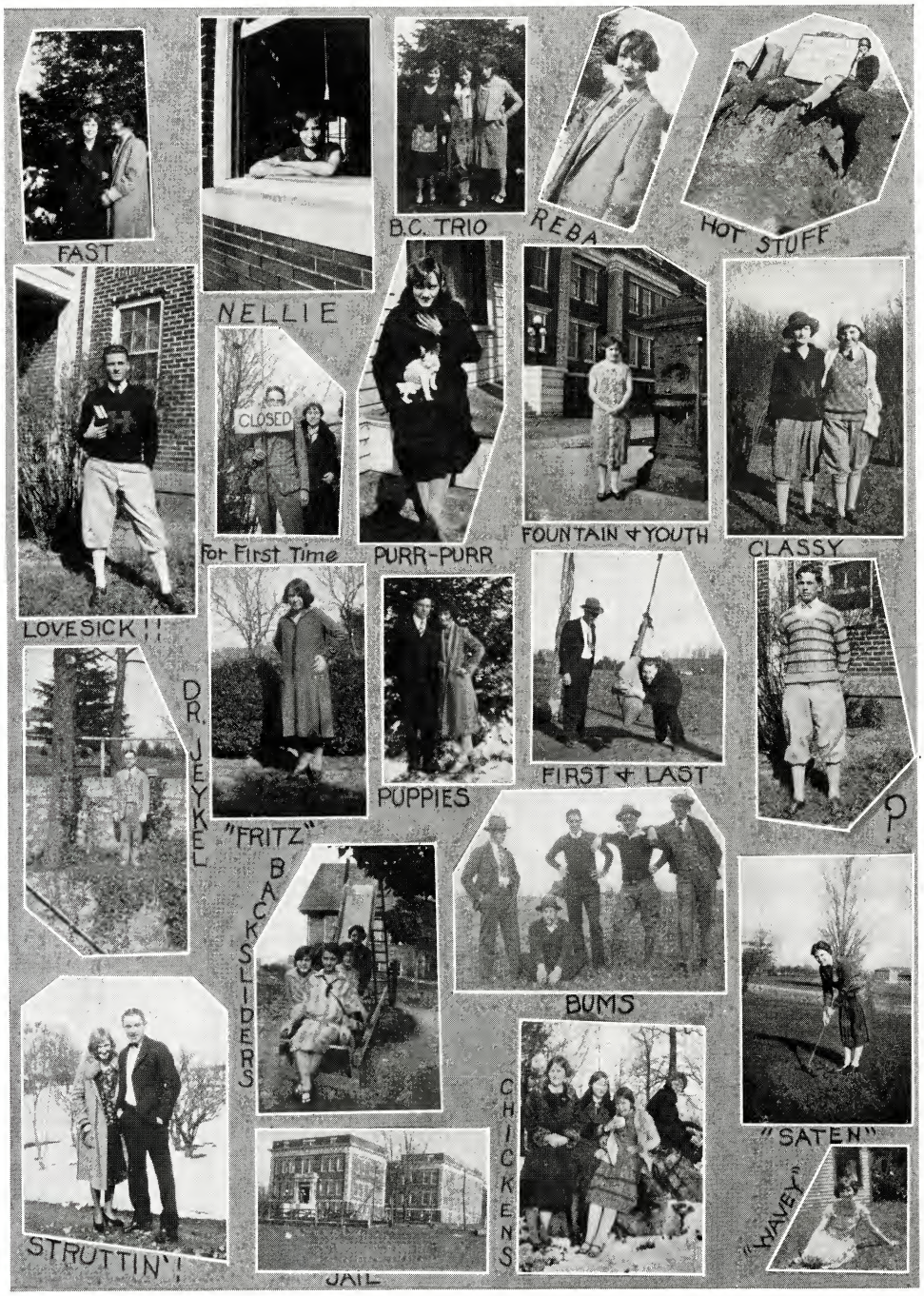
FAST
NELLIE
B.C. TRIO
REBA
HOT STUFF
CLOSED
For First Time
PURR-PURR
FOUNTAIN of YOUTH
CLASSY
LOVESICK!!
DR. JEYKEL
"FRITZ"
PUPPIES
FIRST & LAST
?
BACKSLIDERS
BUMS
CHICKENS
"SATEN"
"WAVEY"
STRUTTIN'!
JAIL

SNAPSHOTS

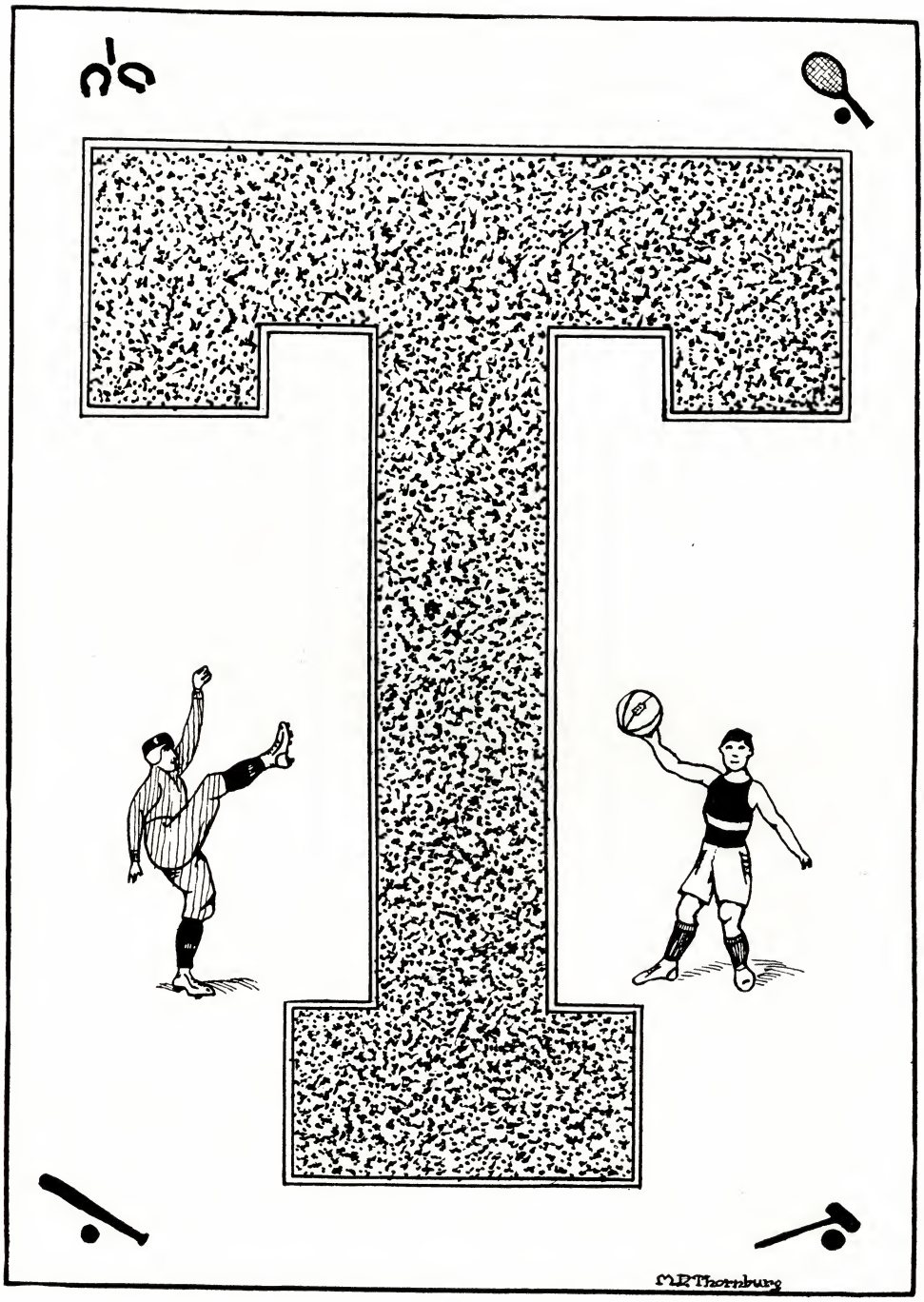
M.R. Thornburg

Football

The East Tennessee State Teachers College football team had one of the most successful seasons in its history this year. Notwithstanding the fact that there were only thirty-eight boys registered in the school, nineteen of which was the maximum ever out for practice, the new coach, Mr. Robinson, rounded out a good team and won from some of the leading teams of this section. At times things looked gloomy in the Teachers camp, but at no time were things so gloomy as when they lost their right tackle, Wootson DeMarcus, who died of typhoid fever a short time before the season closed. Soon, however, Biggs and Sharp appeared on the gridiron for end positions, and by the sturdy and efficient leadership of acting captain "Tete" Boswell, the team was soon in running shape again.

The first game of the season was at Bluefield, West Virginia. The Teachers played hard, and held the "Blue Devils" to a close score, but the result was a crippled squad which lost to Hiwassee one week later, the easiest team on the schedule 6-0.

Soon the Teachers were rounded into shape for the next home game. The heavy weights of Mars Hill College were defeated to the tune of 20-6. The next game played at Lincoln Memorial University was one such as few southern teams has ever experienced. The gridiron was not lined off with white lines on a dark background, but with mud lines on a white surface of soft, velvety, damp, cool linoleum which was three inches thick at the beginning of the game and increased throughout the hour of battle. The linoleum soon became dilapidated and the gridiron was a slush of mud and ice water. The "Mountaineers" took this game 19-0.

In the next game the Teachers sought revenge and got it. This game was played at home with Tennessee Wesleyan College. When the final whistle sounded the score was 19-0 in favor of the Teachers. This is the first time since athletic relations were established between the two schools that the Teachers have been able to get away with the long end of the score. The last game away from home was with Lenoir-Rhyne College at Hickory, North Carolina. The work of the giant Sperlock at quarter, who carried the ball over Harvard's goal line when they were defeated by Centre College in 1921 defeated the Teachers in this game.

The final game of the season with Tusculum College was one which everybody looked forward to with interest. This was the game that was to decide the success or failure of the Teachers for the football season. This game played on the Saturday following Thanksgiving drew the largest crowd of the year. Tusculum's entire student body was on hand to witness the game and support their team. In the first four minutes of play Tusculum registered seven points and the game began to look favorable for them. But in a few minutes the score was tied by a pass from Boswell to Biggs. In a few more minutes the Teachers succeeded in adding seven more points to their score making the count 14-7. Now the battle was on for sure. Several times the visitors threatened to score but each time they were held for downs by the "fighting" Teachers. It was in the last few minutes of play that Tusculum opened up their aerial attack which the Teachers were unable to break up. Another touchdown by Tusculum gave them a chance to tie the score. Spectators stood breathless while the visitors attempted to kick. But the kick went wild and so did the entire faculty and student body of the Teachers College. Tusculum was defeated by the narrow margin of one point, the score being 14-13. In the evening an elaborate banquet was given by the faculty in the college dining hall in honor of the football men. About two hundred students and alumni of the school attended.

Tete Boswell was unanimously elected captain by the letter men to guide the destinies of the Teachers in 1926. Clifton Humphries was chosen first alternate captain with Clark second alternate. Aside from Wallace and Sharp who will graduate this year all the letter men will be back next year. With this experienced material as a nucleus, Coach Robinson expects to build up a team capable of competing with the strong teams which he has on his schedule for 1926.

LETTER MEN

Sharp	Miller	C. Humphries
Clark	Sells	Kennedy
J. Humphreys	Wallace	Mooney
Grubb	Biggs	Atkinson
Bralley		Boswell

BOSWELL - Q. B.
CAPTAIN ELECT.

J. S. ROBINSON
COACH

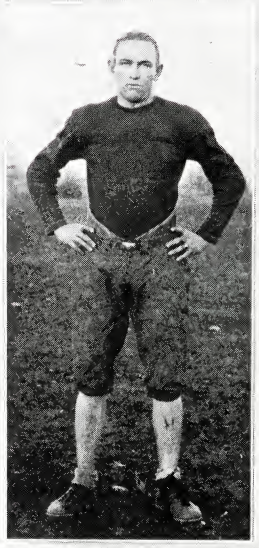

C. HUMPHRIES - F. B.
ALTERNATE CAPTAIN

GROUP - SQUAD 1925

SHARP - L.E.

BRALLEY - C

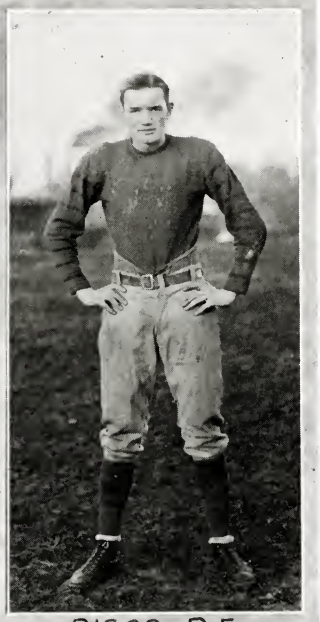

BIGGS - R.E.

CLARK - L.T.

MILLER - R.G.

WALLACE - R.T.

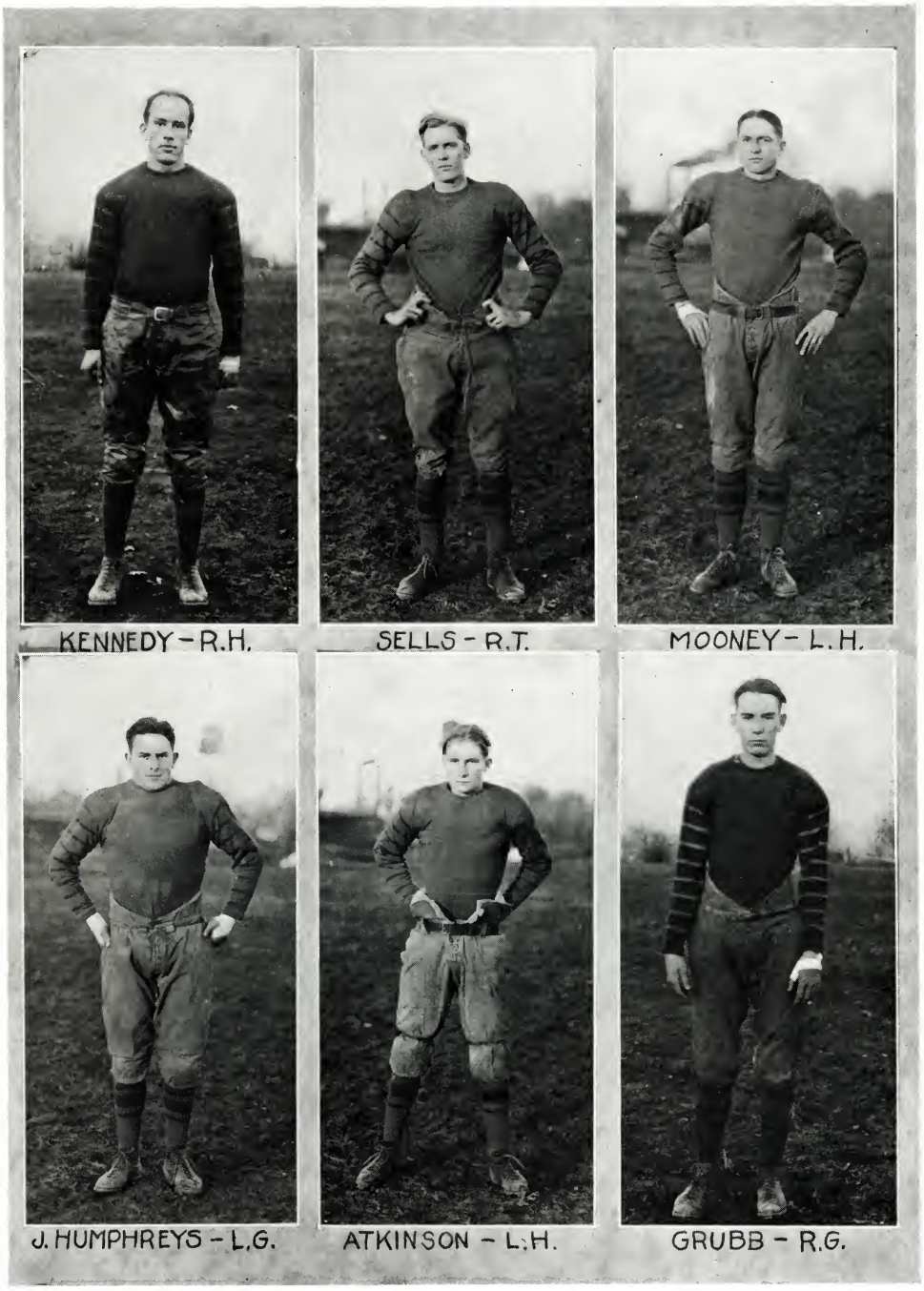
KENNEDY - R.H.
SELLS - R.T.
MOONEY - L.H.
J. HUMPHREYS - L.G.
ATKINSON - L.H.
GRUBB - R.G.

Boys' Basketball

When Coach Robinson made the call for basketball players in December, only about twenty responded, and this number diminished day by day, for it was a test of "a survival of the fittest." We played only the strongest colleges of Tennessee, North Carolina, Virginia, and West Virginia. Although a large percentage of games were lost, we feel that, by winning from some of the strongest teams, such as Lenoir-Rhyne, Tusculum, and some other good teams, and by running a close race with the other colleges of such reputation, that our season was a great success.

With Mooney and Thornburg, letter men of last year, Coach soon located C. Humphries of King College; Sharp, an old Normal man; J. Humphreys; Simmons; Odell, of Johnson City. Much credit is due the reserves.

A banquet was given by the faculty in honor of both teams in the College Cafeteria at which letters were awarded for the year. Captain Mooney was re-elected captain and Jess Humphreys was chosen alternate captain for '27.

LINE-UP—VARSITY

J. Humphreys, g.	Mooney, c.	Thornburg, f.
Sharp, g.		C. Humphries, f.

RESERVES

Odell, g.	Mason, f.	Strange, f.
Marshall, f.	Simmons, g.	Sells, c.

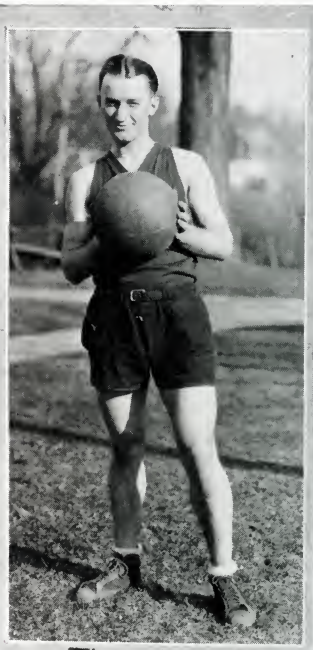

Thornburg-F

VARSITY

Humphries-F

Mooney-C

Humphreys-G

1926

Sharp-G

SQUAD - 1926

Girls' Basketball

"Many were called, but few were chosen"—and we might add that the few were well chosen. About twenty-eight girls responded to the invitation to go out for basketball this year. Everybody practiced hard and were delighted with the choice of the first team. Our team, while not so lucky this season, fought hard and proved themselves good sports by receiving graciously, defeat and victory alike. Each girl fought for her team and for the school with as much enthusiasm as any championship team might have done.

The student body and faculty deserve highest praise for the splendid backing that they gave the team at all times, and it was their sportsmanship and loyalty that helped to keep the fight in the team in the face of defeat.

Enough cannot be said about the "scrubs." The successes that were ours could never have been accomplished had it not been for their faithfulness, for a team "isn't any better than its substitutes." The second team was composed of Misses Taylor, Zeigler, Hays, Ross, Kendall, Morrison, and Cook.

To Miss Krepps should go the greatest honor, for it was her hard work, sympathetic kindness, and excellent coaching, both as to team and individual, that made our team. We are expecting her to put out the champions of the South in the near future; and here's to her success and to that of the future teams of E. T. S. T. C.

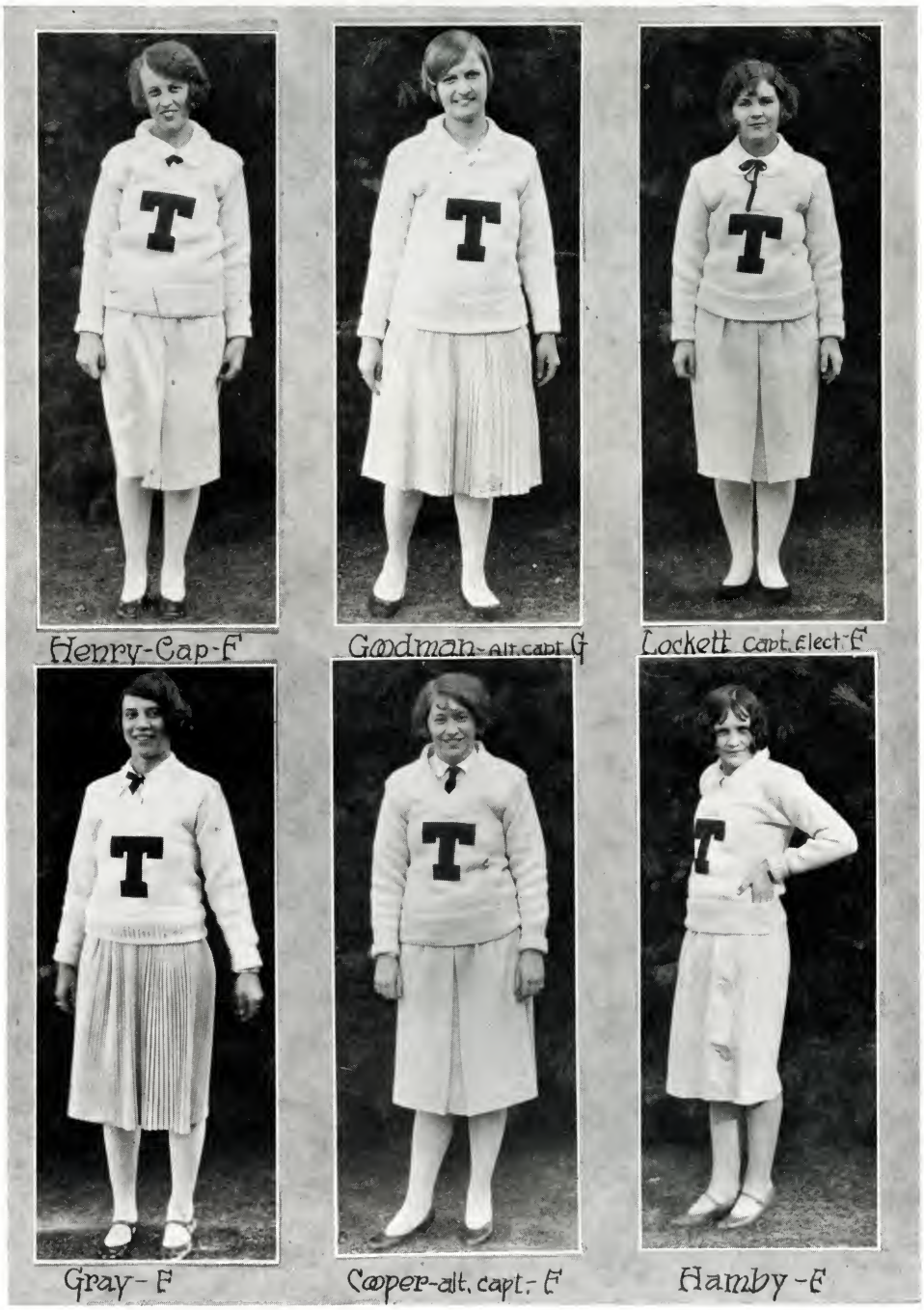
Henry-Cap-F
Goodman-alt.capt.G
Lockett capt.elect-F
Gray-F
Cooper-alt. capt.-F
Hamby-F

Krepps-Coach
Shell-Cheer-Leader
Killian-manager
Finnell-G
Cloyd-F
Archer-G

Baseball

With six letter men: Mooney, Phillippi and Gamble of last year's squad and Alexander, Garner and Sharp of former years to start with, Coach Robinson faced the problem met with in football and basketball—that of developing a team out of practically new material. The game with King College which was played previous to the time this goes to press gave Coach a chance to see the weak points in his team and to try out some new material. Prospects now pointed toward the strongest team that has ever been put out by the school.

After two weeks practice, the letter men met and elected Garner captain and Alexander alternate captain. Emory Sharp has been selected as manager by the Student Activities Council.

Although it is not as yet certain who will make the team the following are bidding fair to a berth on the first string: Grubb, Sharp, C. Humphries, Bralley, Garner, Mooney, Alexander, Phillippi, Crouch, McBee, Kennedy, Gamble, Davis, O'Dell, Weatherby, Bolinger, Acuff.

SCHEDULE FOR THE SEASON

April 10	King College	(here)
April 17	Mars Hill	(there)
April 20	Carson-Newman	(there)
April 23	Maryville	(there)
April 24	Hiwassee	(there)
April 26	Maryville	(here)
April 29	Emory and Henry	(here)
May 1	Emory and Henry	(there)
May 6	Carson-Newman	(here)
May 8	King College	(there)
May 13	Tusculum	(here)
May 22	Tusculum	(there)

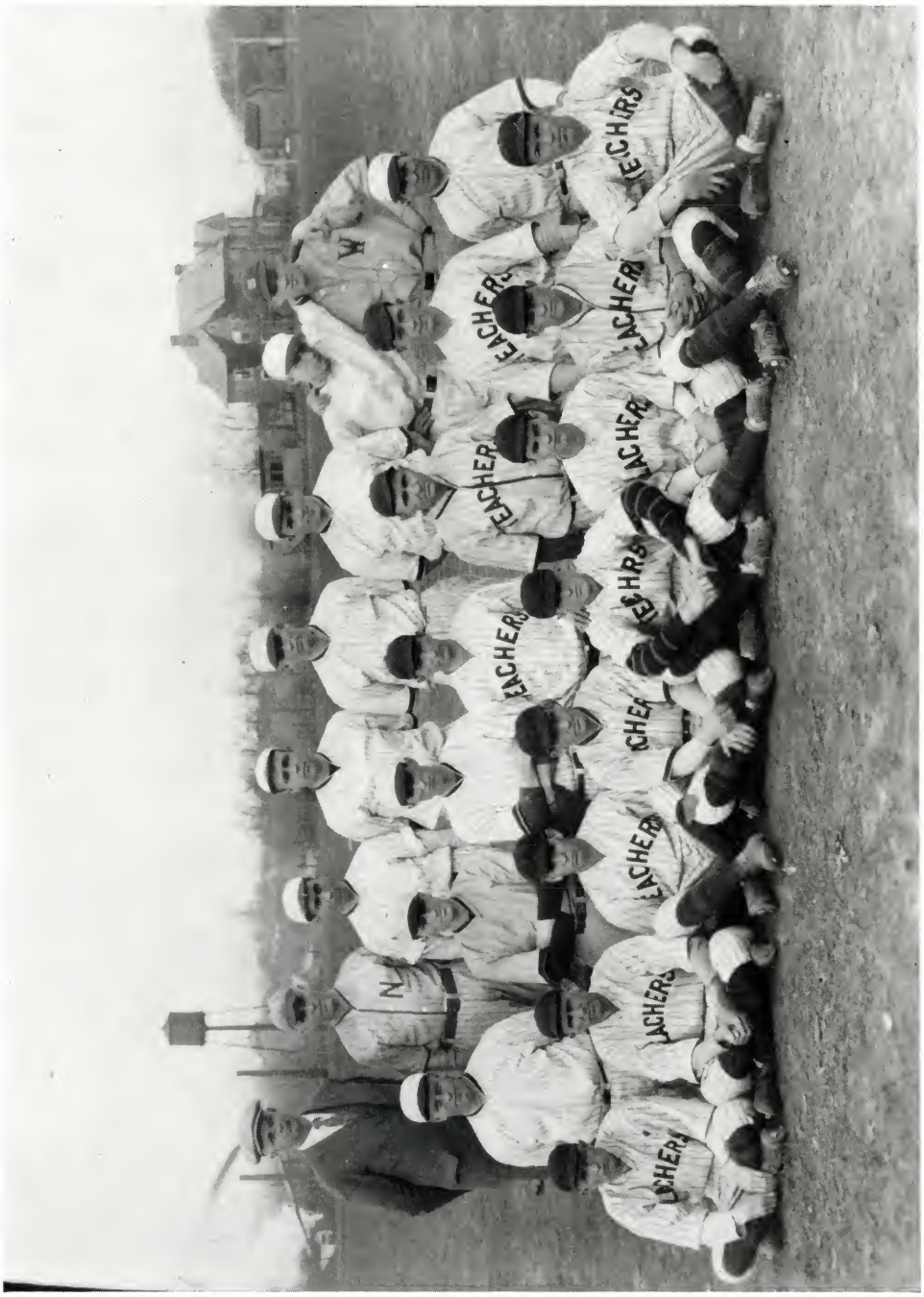

BASEBALL SQUAD

Tennis Club

OFFICERS

Hope Dossett - *President*
Helen Zeigler - - - - - - - - - - - - - - - - - *Vice-President*
John Jeffers - - - - - - - - - - - - - - *Secretary-Treasurer*
H. L. Yoakum - - - - - - - - - - - - - - - *Manager*
James Benson - - - - - - - - - *Assistant Mgr.*

Tennis has not attracted as many players this season as usual, however a lively interest is being shown in the sport. Practically all the men who are not out for baseball are striving for a place on the tennis team. The team will be determined by an elimination tournament. Manager Yoakum does not have the schedule complete as this goes to press but it is probable that Tusculum, Maryville, Carson-Newman, and Lincoln Memorial University will be played before the season closes.

The Annual Tournament, which is held at the College every summer is being looked forward to with more interest this year than ever before.

ROLL

Murray Thornburg
H. L. Yoakum
Iva Hicks
Amanda Seaton
Oscar Harville
Rollin Kennerly
Elizabeth Murphy
Katherine Hartsook
Hope Dossett
H. E. Wallace
Bonnie Shell
Helda Hannah
Emmett Conner
Edgar Britton
Helen Zeigler
Bonnie Matthews
Howard Carr
Archie Sabin
Genora Morrison
Ralph Lane
Pearl Finnell
Rubye Riley
W. B. Bible
C. Hodge Mathes
T. C. Carson
Glenna Cloyd
Faye Kendall
James Benson
John Jeffers
Una Mae Smith
Ruth Tranum
Albert Wilkes
Ralph Archer
Wiletta Mathes
Kayte Cooper
Orena Gray
Herbert Bullington
Gladys Tarver
Qualls Kennedy
Bernadine Ballard
Glenn Grubb
Mary Ferguson
Helen Moorman
Lavene Currey
J. Pern Price
Aubra Perry
Etta Goodman
Helen Krepps
Maxine Matthews
Robert Rowell
Robert Preston

TENNIS CLUB

Men's "T" Club

OFFICERS

COACH J. S. ROBINSON, SPONSOR

H. E. WALLACE - *President*
M. D. THORNBURG - - - - - - - - - - - - - - - - *Vice-President*
B. E. SHARP - - - - - - - - - - - - - *Secretary-Treasurer*
HADDON MILLER - - - - - - - - - - - *Sergeant-at-Arms*

The Men's "T" Club is founded upon four principles as follows:

1—Promotion of college spirit in the student body with a larger participation in inter-collegiate sports.
2—To foster loyalty to every activity of the Teachers College.
3—To promote clean sportsmanship.
4—To discourage the wearing of all other letters on the campus.

ROLL

NOTE—The first thirteen names are the charter members.

B. E. SHARP
SHELBY CLARK
QUALLS KENNEDY
H. E. WALLACE
JESS HUMPHREYS
CLIFTON HUMPHRIES
JOE SELLS
WICKAM ATKINSON
C. W. BRALLEY
GLEN GRUBB
JAMES MOONEY
HADDON MILLER
MURRAY THORNBURG
FRANK ALEXANDER
JOE GAMBLE
RAMOND PHILLIPPI
JACK O'DELL
I. L. GARNER
ROLLIN KENNERLY

Varsity Girls' "T" Club

The Girls' "T" Club was organized April 3, 1926. Orena Gray was elected president with Una Killian secretary and treasurer. The Girls' Varsity Club is the first of its kind in the history of the school. Although the club is new, it will be, in the years to come, one of the leading organizations of the school, being built up year by year by those winning the varsity "T." The aims of the club are to create enthusiasm and to promote clean sportsmanship among the girls of the school. The aim of each individual member is to always be a sport.

Charter members are those wearing the "T" of '26.

ROLL

Louise Henry - *Captain '26*
Kayte Cooper - - - - - - - - - - - - - - *Alternate Captain '26*
Una Killian - - - - - - - - - - - - - - - - - *Manager*
Bonnie Shell - - - - - - - - - - - - - *Cheer Leader*
Ethlyn Lockett - - - - - - - - - - *Captain-Elect*
Etta Goodman - - - -- *Alternate Captain-Elect*

Myrtle Hamby
Glenna Cloyd
Bess Archer
Pearl Finnell
Orena Gray

Burlesons
Pals (?)
Tramps
Fannie
Waiting
"Knee Deep"
Dirty-4
Lonesome
Stumptoe
Bashful
"Some Time"
All's Well
Jealous
Snap
If She Knew?
Inseparable
Te-Hee.
Math U's
Sweets
Cheery
Heap Big Feet

SNAPSHOTS

EMORY SMARP BEST ATMLETE

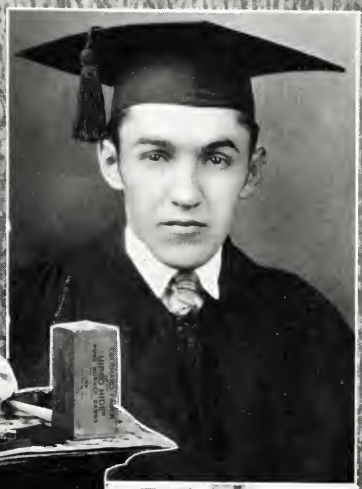

HUBBARD WALLACE

BEST ALL AROUND

MAE WALKER
MOST STUDIOUS

ELIZABETH
MITCHELL
MOST BEAUTIFUL

Glenna
Dignified
Wee Chums
Hughie
Mary
Us-3
Sum-more Birds
Charleston
Mysterious - To Some!
"Love Tails"
Close Communion
What Is It?
Here It Is
Questionable
Good Girls
Now Emory!
Flynn
Charlie
Martin
Wal
Just in April
Margie
Jim
Favorite Pastime
"Pal O'my Dreams"
Okelley-Wallace
Mer.
Mascot
Esker
Pine-ing
Trappers
Married (?)
Pals For Life

SNAPSHOTS

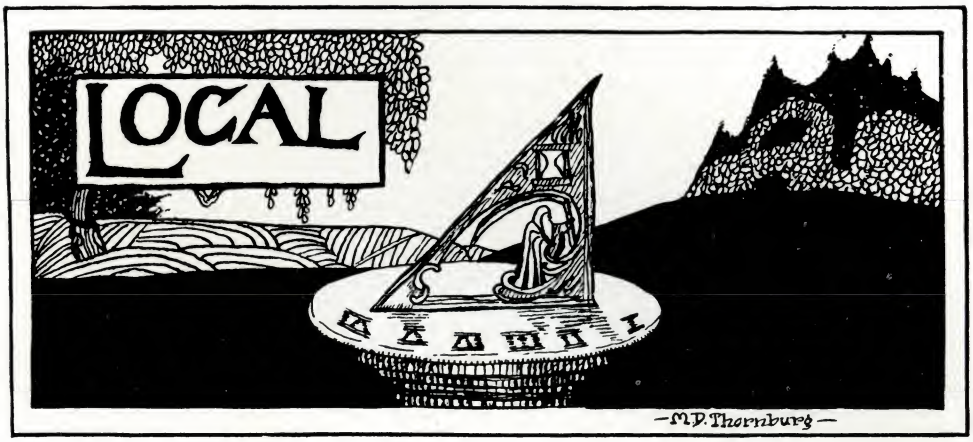

Jokes

The absent-minded professor had been invited out for luncheon. As usual he was making his share of social blunders. Finally when they were seated next to the table his wife nudged him and said:

"Frank, where are your manners?"

"Why—er—they must be in the wash. I'm sure I changed them this morning."

"Why does President Sherrod seem so partial to Dr. Porter?"

"Because he is the only person in school who isn't taking a correspondence course to become president."

Professor Preston:—"What can you tell me about nitrates?"

Helen Pierce—"Well—er—they're a lot cheaper than day rates."

Miss Young gave notice to the president that she was going to get married. President Sherrod slightly perturbed said:

"Of course I don't want to put any obstacles in your way, but I wish it were possible for you to postpone it until I can get another secretary."

Miss Young:—"But I can't. I haven't known him long enough to ask him to put it off."

Mooney:—"You've got a bad cold."

Sharp:—"Yep."

Mooney:—"How'd you get it?"

Sharp:—"Slept in a field last night and someone left the gate open.

"Have you got a Charles Dickens in your home?" asked the polite agent.

Bill Mathes:—"No."

"Or a Robert Burns?"

Bill:—"No."

"Or a Gene Field?"

Bill:—"No, we don't and what is more we don't run a boarding house. You might try the house across the street."

Bonnie Shell:—"Please, conductor will you help me off this train?"

Conductor:—"Certainly, Miss."

Bonnie:—"You see it's this way: being rather stout I have to get out backwards—the porters think I'm getting in so they give me a shove and say, 'Hurry up Miss, I'm five stations past where I want to go'."

Jokes

Prof. Rowell:—"No, my father wasn't exactly a policeman, but he went with them a great deal."

HOW WE LIKE JONESBORO

St. Peter (to applicant)—"Where are you from?"
Mr. Morrison:—"Jonesboro."
St. Peter:—"Come on in, but I don't think you'll like it."

HOSPITALITY

Coach Robinson (attending revival)—"Put your money back in your pocket Phillippi, this is on me."

Wallace:—"My razor won't cut at all."
Anne:—"Why Wallace, you don't mean to say your beard is tougher than the oil cloth I cut with it this morning, do you?"

"Sorry to wake you", said Jess Humphreys to Professor Field, "but there is a window open in your house."
"Which one?" inquired Mr. Field.
"The one you're looking out of. Good night."

Dean Burleson:—"What's become of your hired man?"
Coach Robby:—"He used to be a chauffeur and he laid down under a mule yesterday to see why he wouldn't go."

RETALIATIONS

Mr. Berry:—"My wife got me a box of cigars for a Christmas present, but I'll get even with her yet."
Garner:—"What will you do?"
Berry:—"I'll select her next hat."

FIDO'S POWERFUL KICK

During Students' Day, Alexander and Phillippi were doing some plumbing for Professor Bible.
"Have you any alcohol", asked Frank, "to clean these pipes with?"
Mrs. Bible:—"No, but we have some old whiskey."
"Just the thing", remarked Phillippi, winking at Alexander.
A while later, Mrs. Bible returned with this question, "Did the whiskey do the work?"
"Splendid, full of kick", replied Phillippi.
Mrs. Bible:—"I'm so glad. We did not need it any longer. Mr. Bible had just washed his bird dog in it."

Hettie:—"Has Kate changed much?"
Sarah:—"She thinks so."
Hettie:—"How so?"
Sarah:—"She's always talking about what a fool she used to be."

Mr. McLin:—"Are you sure it was a marriage license you gave me a year ago?"
Clerk:—"Certainly, sir. Why?"
Mr. McLin:—"Because, I've been leading a dog's life ever since."

Mr. McFee:—"The idea of letting your wife go around and tell people that she made a man of you. You never hear my wife talking like that."
Mr. Carson:—"No, but I heard her tell my wife that she had done her best."

Only one man, when in love, ever told the truth. That was Adam when he said, "Eve, you are the only woman in the world for me."

Autographs

DOSSER'S

"The Woman's Store"

We Solicit Your Patronage

Accounts Gladly Opened to Normal Students

Always the Best We Have Is Yours

Ask to see our New Summer Frocks of Broadcloth, Printed Crepes, Georgettes, Voiles in all the bright new shades and priced very reasonable

Lovely Dresses for the Girl Graduate

WHEN YOU CALL, WE SHALL TAKE SPECIAL PLEASURE IN SHOWING YOU

THE HART AND HOUSTON STORE

Compliments of

SOUTHERN ICE CREAM CO., INC.
MANUFACTURERS

SOUTHERN MAID ICE CREAM

PHONE 5108 JOHNSON CITY, TENN.

RAYMOND LONG, *Pres.-Treas.* WILLIAM LONG, *Vice-Pres.-Mgr.*

LONG BROTHERS CANDY CO.

WHOLESALE

"We Keep You Sweet"

With QUALITY CANDIES

107 FOUNTAIN SQUARE JOHNSON CITY, TENN.

H. & C. GROCERY CO.

Fancy Groceries, Fresh Meats, Fruits, Vegetables

COR. WALNUT AND BUFFALO

MAJESTIC THEATRE

Home of Paramount Pictures

Your Patronage Solicited and Appreciated JOHNSON CITY, TENN.

UNAKA AND CITY NATIONAL BANK

JOHNSON CITY, TENN.

Capital and Surplus - - - $ 629,000
Resources - - - - - 4,999,990

Two Kinds of Interest Personal and 4%

WE WANT YOUR BUSINESS

ELECTRICAL SUPPLY CO.

"If it is electrical we have it"

Electrical Appliances and Supplies

109 SPRING STREET JOHNSON CITY, TENN.

OFFICE SUPPLY COMPANY

Everything for the Office

PHONE 1122 123-125 W. MARKET ST.

Travel by Bus

RIDE A

SAFETY COACH

JOHNSON CITY TO KNOXVILLE

Our Motto Is:

SAFETY SERVICE and SCENERY

Reduced Rates to Teachers and College Students

Safety Coach Line, Inc.

PHONE 7—JOHNSON CITY

There is a

Hart, Schaffner and Marx Suit

Within Reach of

Every Purse

POWERS-RUTH CO.

"The Store for the Lad and His Dad"

FLORSHEIM SHOES

Dobbs Hats

Kuppenheimer Good Clothes

Manhattan Shirts

Nettleton and Nunn-Bush Shoes

HANNAH'S INC.

J. E. CROUCH Book Store

217 MAIN ST.

Books, Stationery and Fountain Pens

School Supplies

Students Always Welcome

LEVINSON'S BOOT SHOP

"Style Creators"

TENNESSEE NATIONAL BANK

JOHNSON CITY, TENNESSEE

City, County, State, and United States Depository, Designated Depository for the Mountain Branch National Soldiers' Home

"QUALITY LINE" MATTRESSES

MANUFACTURED BY

TUCKER MATTRESS COMPANY

JOHNSON CITY - TENN.

Ask your dealer for them

A Welcome Always at

JONES-VANCE DRUG CO.

KOURTESY KORNER

For Satisfactory Service on Kodak Films Leave Them With Us

We Deliver

TWO PHONES 5126

WHITEHOUSE DRUG CO.

"A Good Drug Store"

PROMPT AND COURTEOUS SERVICE

For Quick Delivery

Phone 183

JOHNSON CITY - TENNESSEE

CATE'S

THE PRICE IS THE THING

Johnson City's Largest and Most Progressive Department Store

CATE'S

207-209 MAIN STREET THROUGH TO MARKET ST.

Ask Your Grocer for

Gelfand's Mayonnaise and Relish and Sun-Kist Canned Goods

LOCKETT BROTHERS CO.

(Incorporated)

WHOLESALE GROCERS

DISTRIBUTORS JOHNSON CITY, TENN.

SKELTON'S BAKERY

WHOLESALE AND RETAIL

We Manufacture a Full Line of Pastries

SKELTON'S "QUEEN-O-ALL" FRUIT CAKE
COLONIAL MAID OLD FASHIONED
SALT-RISING
and
BILLY BOY BREAD

Parcel Post Packages Given Prompt Attention

SKELTON'S BAKERY

The Home of Billy Boy Bread

PHONE 528

JOHNSON CITY - TENNESSEE

MASENGILL'S

Specialists in Apparel for Women and Misses

Always Showing the Newest Dresses, Coats, Hats and Accessories

MASENGILL'S

246 MAIN AT ROAN ST.

PHONE 153

Dry Cleaning Our Specialty

Hats Cleaned and Rebuilt

WHITE CITY LAUNDRY

LAUNDERERS
DRY CLEANERS
DYERS

JOHNSON CITY - TENN.

All Standard Commercial Subjects

Income Tax Accounting, Accounting, Auditing

Instructions in the use of Burroughs Bookkeeping, and Posting Machines

Dalton Adding and Calculating Machines

TELEGRAPHY

Johnson City Business College

A PROGRESSIVE SCHOOL OF EFFICIENCY

Member of Southern Accredited Business College Association

SMITH-HIGGINS CO., INC.

WHOLESALE DRUGS

JOHNSON CITY - TENN.

EAST TENNESSEE
State Teachers College

A State College for the Education and Training of Teachers

TUITION FREE

BOARD AND ROOM REASONABLE

COURSE OF STUDY leading to any kind of certificate and to the Bachelor of Science degree. All courses are designed specifically for the training of teachers.

A FACULTY OF SPECIALISTS who have had experience in every type of public school.

OUR GRADUATES are in demand for the most desirable positions in the state.

THE APPOINTMENT COMMITTEE assists worthy students and graduates in finding desirable positions.

If you are a teacher, a principal, a supervisor, or superintendent, or are planning to be any of these, you will find courses organized on the most modern plans which will prepare you for the specific position you desire.

For bulletin or other information write

CHARLES C. SHERROD

PRESIDENT

JOHNSON CITY - TENNESSEE

COME TO THE

EXCLUSIVE
HAT SHOP

for

Dresses, Hose, Gloves
Parasols
and Novelties
of the better
styles

311 ROAN STREET
PHONE 1105

PIERCE & PIERCE

SHOE

REPAIR

SHOP

106 Buffalo Street

JOHNSON CITY - TENN.

1898 1926

The
FRANK TAYLOR
STORE

For Twenty-Eight Years we have been serving the trade of this section. On this record, we solicit the trade of the Teachers College, Faculty and Student Body.

"Better Than Ever"

THE FRANK TAYLOR
STORE

214 MAIN STREET
PHONE 412

SUMMERS
HARDWARE CO.

Wholesale Only

Hardware, Cutlery, Sporting Goods, Tinware, Stoves, Ranges, Wagons, Harness, Farm Implements, Paints, Varnishes, Building Materials, Railroad, Mine, Electrical, and Water Works Supplies. Standard Sanitary Manufacturing Company's Plumbers' Ware and Supplies. American Radiator Company's Boilers and Radiation.

A Satisfied Customer is Our Highest Aim

JOHNSON CITY - TENN.

CONGRESS BARBER SHOP

"We Know How"

College Students Welcome

W. H. MOSS, Prop.

249 MAIN STREET

WATKIN'S

French Dry Cleaning Co.

"Leading Cleaners"

ROAN AND COMMERCE STREET

JOHNSON CITY - TENN.

For Seventeen Years

We have specialized in the better grade of ready-made clothing and gents' furnishings for men and young men. Our prices are the lowest — quality considered — an honest comparison will convince you.

PEDIGO COMPANY

"The Man's Store"

JOHNSON CITY - TENN.

OUR BETTER CLOTHES ARE TAILORED AT FASHION PARK

BROYLES-WORLEY CO.

"Men's Wear That Men Wear"

Dodge Brothers Motor Vehicles

RANGE MOTOR COMPANY

JOHNSON CITY - TENN.

J. B. Worley & Son

GROCERIES, VEGETABLES AND FRUITS

113 BUFFALO STREET

PHONE 432 *We Deliver*

Vee Bee Grocery

FANCY GROCERIES

Fruits, Vegetables—Fresh and Cured Meats

113 FOUNTAIN SQUARE

PHONE 5116 *Prompt Delivery*

Skilled Milling Engineers

and Expert Chemist, together with the latest improved equipment, have placed the Model Mill Flours far in the foreground and the steadily increased demand for them throughout the South is evidence of their growing popularity.

MODEL MILL COMPANY

JOHNSON CITY - TENN.

Trade With Kinney

Shoes for the whole family. Nothing over $4.98. We can save you money. How does Kinney do it? The answer is simple—through vast buying, selling, and manufacturing facilities built up by direct dealing with the public.

250 STORES 5 FACTORIES

G. R. KINNEY CO., INC.

104 W. MARKET ST.

JOHNSON CITY - TENN.

Your Graduation Flowers
Be Sure They Come from

Gunnar Teilmann and Son

"Johnson City's Leading Florists"

Store: 303 ROAN STREET

PHONE 511 *Flowers by Wire*

WE APPRECIATE YOUR PATRONAGE

BARTON-ST.JOHN HARDWARE

Everything in Sporting Goods

Frank Miller Co.
218 MAIN ST.

THE STORE THAT SELLS SOCIETY BRAND CLOTHES

Miller Brothers Co.
Incorporated

Lumber and Building Materials

Manufacturers of Hardwood Flooring

PHONE 5100

APPALACHIAN PUBLISHERS
INCORPORATED

Johnson City Chronicle
(Morning)

Johnson City Staff-News
(Evening)

Johnson City Chronicle
COMBINED WITH

Johnson City Staff-News
(Sunday)

The Tennessee Silk Mill

JOHNSON CITY
TENN.

Shop in our Drug Store and get Quality and Service—Meet your friends here.

Woody Drug Co., Inc.

MARKET AND BOONE

Phone 112

CITY SHOE STORE, INC.

"We Fit the Feet"

PHONE 46

210 MAIN STREET

JOHNSON CITY - TENN.

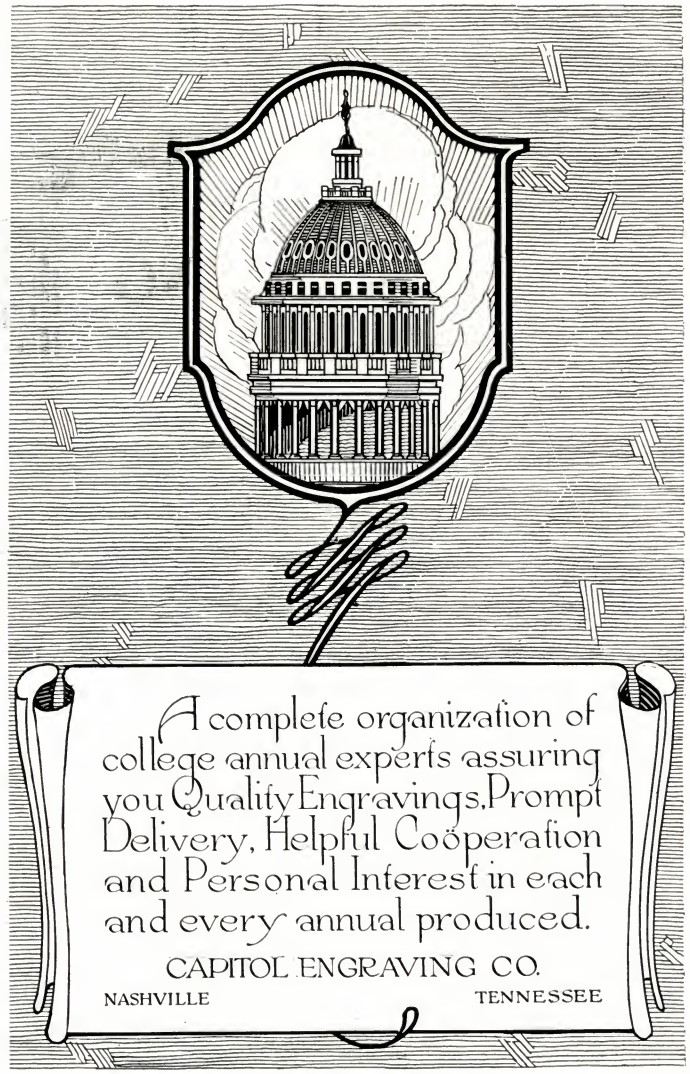
A complete organization of college annual experts assuring you Quality Engravings, Prompt Delivery, Helpful Coöperation and Personal Interest in each and every annual produced.
CAPITOL ENGRAVING CO.
NASHVILLE
TENNESSEE

KNOXVILLE LITHOGRAPHING COMPANY

DESIGNERS AND PRINTERS
OF
FINE COLLEGE ANNUALS

KNOXVILLE, TENN.
U.S.A.

Personal co-operation with the staff in the planning and designing of the annual is a definite part of our service.

Photographs in This Annual Were Made by Our Studio

QUALITY WORK PROMPT SERVICE

REASONABLE PRICES

Portraits
Commercial Photographs
Kodak Finishings Motion Pictures
Panoramic Photographs

"Anything Photographic"

SEND OR BRING US YOUR KODAK FILMS FOR DEVELOPING, PRINTING AND ENLARGING

THE
BURR HARRISON
STUDIO

ARCADE BUILDING PHONE 1028